



US Army Corps
of Engineers®
Little Rock District

PUBLIC NOTICE

CORPS OF ENGINEERS

Application Number: SWL 2019-00056

Date: August 24, 2022

Comments Due: September 19, 2022

TO WHOM IT MAY CONCERN: **Comments are invited on the work described below. Please see the Public Involvement section for details on submitting comments.**

Point of Contact. If additional information is desired, please contact the regulator, Gerald Dickson, telephone number: (501) 340-1372, mailing address: Little Rock District Corps of Engineers, Regulatory Division, PO Box 867, Little Rock, Arkansas 72203-0867, email address: Gerald.W.Dickson@usace.army.mil

Project Information. Pursuant to Section 10 of the Rivers and Harbors Act of 1899 (33 U.S. Code 403) and Section 404 of the Clean Water Act (33 U.S. Code 1344), notice is hereby given that

**The Honorable Barry Hyde
Pulaski County Judge
201 South Broadway, Rm. 400
Little Rock, Arkansas 72201**

has requested authorization for work, including the placement of dredged and fill material, in waters of the United States associated with the construction of an approximately 60-mile-long recreational trail from Hot Springs National Park to the Central High School National Historic Site. The proposed project is located in multiple streams and wetlands, in Garland, Pulaski, and Saline Counties, Arkansas.

The project purpose is to provide a bicycle and pedestrian connection between Hot Springs National Park, the historic Saline River bridge, the Little Rock Central High School National Historic Site, the Arkansas River Trail, and the cities and communities in between these facilities. The project would allow pedestrians and bicyclists to safely enjoy outdoor recreation while fostering healthier communities and healthier individuals to enjoy a better quality of life while also providing a “green” transportation alternative and an economic stimulus to the local and regional economies.

The project is located in the U.S. Army Corps of Engineers (USACE) Little Rock District, and the USACE Vicksburg District. The Little Rock District is the Lead District.

Approximately 9.857 acres of wetlands (temporary and permanent impacts) and 9,169 LF of streams (temporary and permanent impacts) will be affected by this project. A total of 16,826 cubic yards (CY) of fill is proposed within wetlands and 13,303 CY within streams. Fill types primarily include concrete from the trail base. Approximately 10,400 linear feet of the trail will utilize a boardwalk-style trail that will significantly minimize wetland impacts; resulting in

clearing as the dominant impact type rather than fill. The modular trail structure design of the boardwalk will allow for construction without the need for equipment to be in the wetlands. Additionally, approximately 50 miles (84%) of the project will utilize existing roadways and abandoned railroad beds for the trail alignment.

The project will be located in multiple diverse urban, rural and agricultural areas in the South-Central Plains and Ouachita Mountains Ecoregions of Arkansas. A total of 16 streams and 7 wetlands were observed within the Hot Springs Urban Area. A total of 51 streams and 13 wetlands were observed within the Ouachita Mountains Area. A total of 9 streams, 6 wetlands, and 2 ponds were observed within the Saline River Area. A total of 33 streams, 20 wetlands, and 2 ponds were observed within the Benton Urban and Saline County Suburban Areas. A total of 17 streams, 32 wetlands, and 1 open water wetland (PUB) were observed within the Little Fourche Creek Area. A total of 5 streams and 12 wetlands were observed within Fourche Bottoms Area. A total of 8 streams were observed within the Little Rock Urban Area. In total, 91 wetlands (summing to 26.025 acres), 4 ponds (0.296 acres), and 140 streams (23,420 LF) were identified within the project area.

The applicant proposes to mitigate for the unavoidable impacts resulting from the proposed project with the purchase of approximately 36,627.2 stream credits (2011 Little Rock Stream Method) and 91.76 wetland credits (2002 Charleston Method) from a Corps approved mitigation bank(s).

The project has been evaluated by the Federal Highway Administration under an Environmental Assessment (EA) dated September 30, 2020 and determined to have a Finding of No Significant Impact (FONSI) dated November 19, 2020. The current EA and FONSI can be viewed at <https://swtrail.transportationplanroom.com/exhibits-materials-vpm2>. Due to changes in the original alignment of the trail, this EA and FONSI are currently being re-evaluated at this time.

The location and general plan for the proposed work are shown on the enclosed sheets.

Water Quality Certification. The Clean Water Act (CWA) Section 401 Certification Rule (Certification Rule, 40 Code of Federal Regulations (CFR) Part 121), effective September 11, 2020, requires certification for any license or permit that authorizes an activity that may result in a discharge. The scope of a CWA Section 401 certification is limited to assuring that a discharge from a Federally licensed or permitted activity will comply with water quality requirements. The applicant is responsible for requesting certification and providing required information to the certifying agency. The applicant submitted a certification request to the Water Quality Planning Branch of the Arkansas Department of Energy and Environment, Division of Environmental Quality (certifying authority) with copy to the Corps on July 18, 2022. In accordance with Certification Rule Part 121.6, the Corps has determined the reasonable period of time for the certifying agency to act upon the certification request is 60 days. In accordance with Certification Rule Part 121.12, the Corps will notify the U.S. Environmental Protection Agency Administrator when it has received the subject certification. The Administrator is responsible for determining if the discharge may affect water quality in a neighboring jurisdiction. The DA permit may not be issued pending the conclusion of the Administrator's determination of effects on neighboring jurisdictions.

Cultural Resources. A Corps staff archeologist will evaluate the proposal for compliance with Section 106 of the National Historic Preservation Act, including identification and evaluation of cultural resources potentially impacted by the proposal's implementation in waters of the United States. The District Engineer invites responses to this public notice from Native American Nations or tribal governments; Federal, State, and local agencies; historical and archeological societies; and other parties likely to have knowledge of or concerns with historic properties in the area.

Endangered Species. Our preliminary determination is that the proposed activity will not affect listed Endangered Species or their critical habitat. A copy of this notice is being furnished to the U.S. Fish and Wildlife Service and appropriate state agencies and constitutes a request to those agencies for information on whether any listed or proposed-to-be-listed endangered or threatened species may be present in the area which would be affected by the proposed activity.

Floodplain. We are providing copies of this notice to appropriate floodplain officials in accordance with 44 Code of Federal Regulations (CFR) Part 60 (Floodplain Management Regulations Criteria for Land Management and Use) and Executive Order 11988 on Floodplain Management.

Section 404(b)(1) Guidelines. The evaluation of activities to be authorized under this permit, which involves the discharge of dredged or fill material will include application of guidelines promulgated by the Administrator, Environmental Protection Agency, under authority of Section 404(b) of the Clean Water Act. These guidelines are contained in 40 Code of Federal CFR 230.

Public Involvement. Any interested party is invited to submit to the above-listed POC written comments or objections relative to the proposed work on or before **September 19, 2022**. Substantive comments, both favorable and unfavorable, will be accepted and made a part of the record and will receive full consideration in determining whether this work would be in the public interest. The decision whether to issue a permit will be based on an evaluation of the probable impact including cumulative impacts of the proposed activity on the public interest. That decision will reflect the national concern for both protection and utilization of important resources. The benefit, which reasonably may be expected to accrue from the proposal, must be balanced against its reasonably foreseeable detriments. All factors which may be relevant to the proposal will be considered including the cumulative effects thereof; among those are conservation, economics, aesthetics, general environmental concerns, wetlands, historic properties, fish and wildlife values, flood hazards, floodplain values, land use, navigation, shoreline erosion and accretion, recreation, water supply and conservation, water quality, energy needs, safety, food and fiber production, mineral needs, considerations of property ownership and, in general, the needs and welfare of the people.

The Corps of Engineers is soliciting comments from the public; Federal, state, and local agencies and officials; Indian Tribes; and other interested parties in order to consider and evaluate the impacts of this proposed activity. Any comments received will be considered by the Corps of Engineers to determine whether to issue, modify, condition or deny a permit for this proposal. To make this decision, comments are used to assess impacts on endangered species, historic

properties, water quality, general environmental effects, and the other public interest factors listed above. Comments are used in the preparation of an Environmental Assessment and/or an Environmental Impact Statement pursuant to the National Environmental Policy Act. Comments are also used to determine the need for a public hearing and to determine the overall public interest of the proposed activity.

Any person may request in writing within the comment period specified in this notice that a public hearing be held to consider this application. Requests for public hearings shall state, with particularity, the reasons for holding a public hearing. The District Engineer will determine if the issues raised are substantial and whether a hearing is needed for making a decision.

NOTE: The mailing list for this Public Notice is arranged by state and county(s) where the project is located and includes any addressees who have asked to receive copies of all public notices. Please discard notices that are not of interest to you. If you have no need for any of these notices, please advise us so that your name can be removed from the mailing list.

Enclosures

Approximate Coordinates of Project Start & End

Start - Latitude: **34.511733°**



Longitude: **-93.053488°**

End - Latitude: **34.752686°**

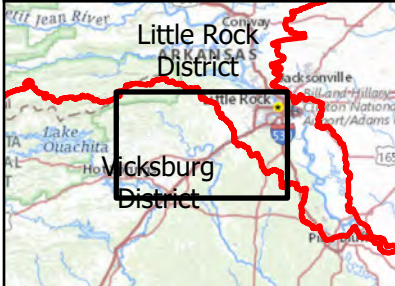
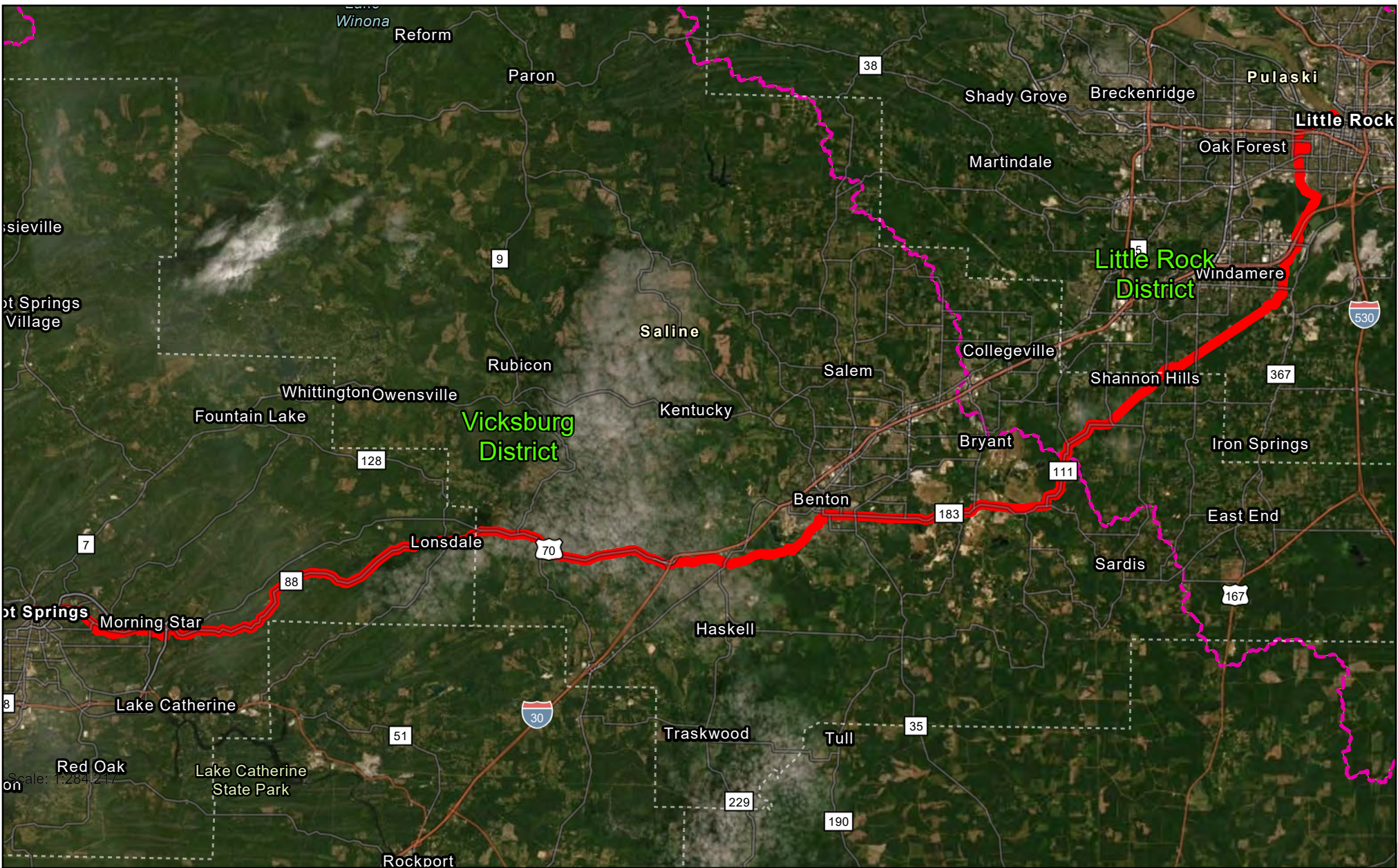
Longitude: **-92.281811°**



Legend

-  SWL Boundary
-  Trail Alignment

**ACTION NO. SWL 2019-00056
 Pulaski, Saline & Garland Co. Judges
 SW Trail
 Pulaski, Saline & Garland Co.
 August 2022**

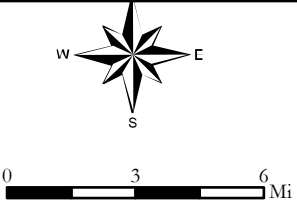

Coordinate System: NAD 1983 2011 UTM Zone 15N



- Revised Selected Alternative Study Area (50' Wide)
- 2020 FONSI Selected Alternative Study Area
- Permanent Impact Area
- Temporary Impact Area
- Point of Interest
- 100-year Floodplain

Document Path: L:\2017\101020 - Southwest Trail System\Environmental\A\REP\Aerial\20180515_V101_V101_PulaskiGarlandSaline\SWT20180515_V101.mxd User Name: C:\\$me

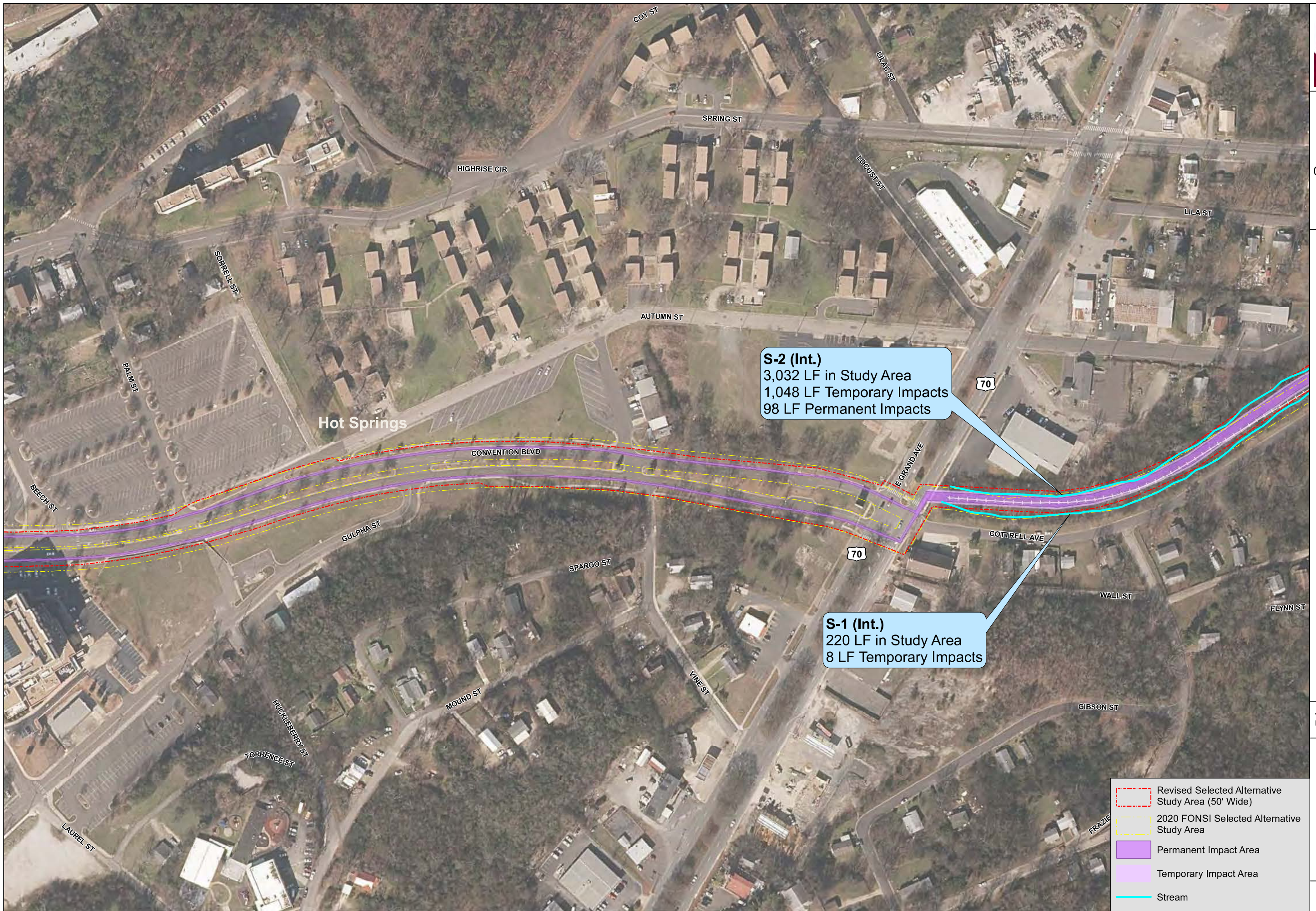

S-2 (Int.)
 3,032 LF in Study Area
 1,048 LF Temporary Impacts
 98 LF Permanent Impacts

S-1 (Int.)
 220 LF in Study Area
 8 LF Temporary Impacts

- Revised Selected Alternative Study Area (50' Wide)
- 2020 FONSI Selected Alternative Study Area
- Permanent Impact Area
- Temporary Impact Area
- Stream

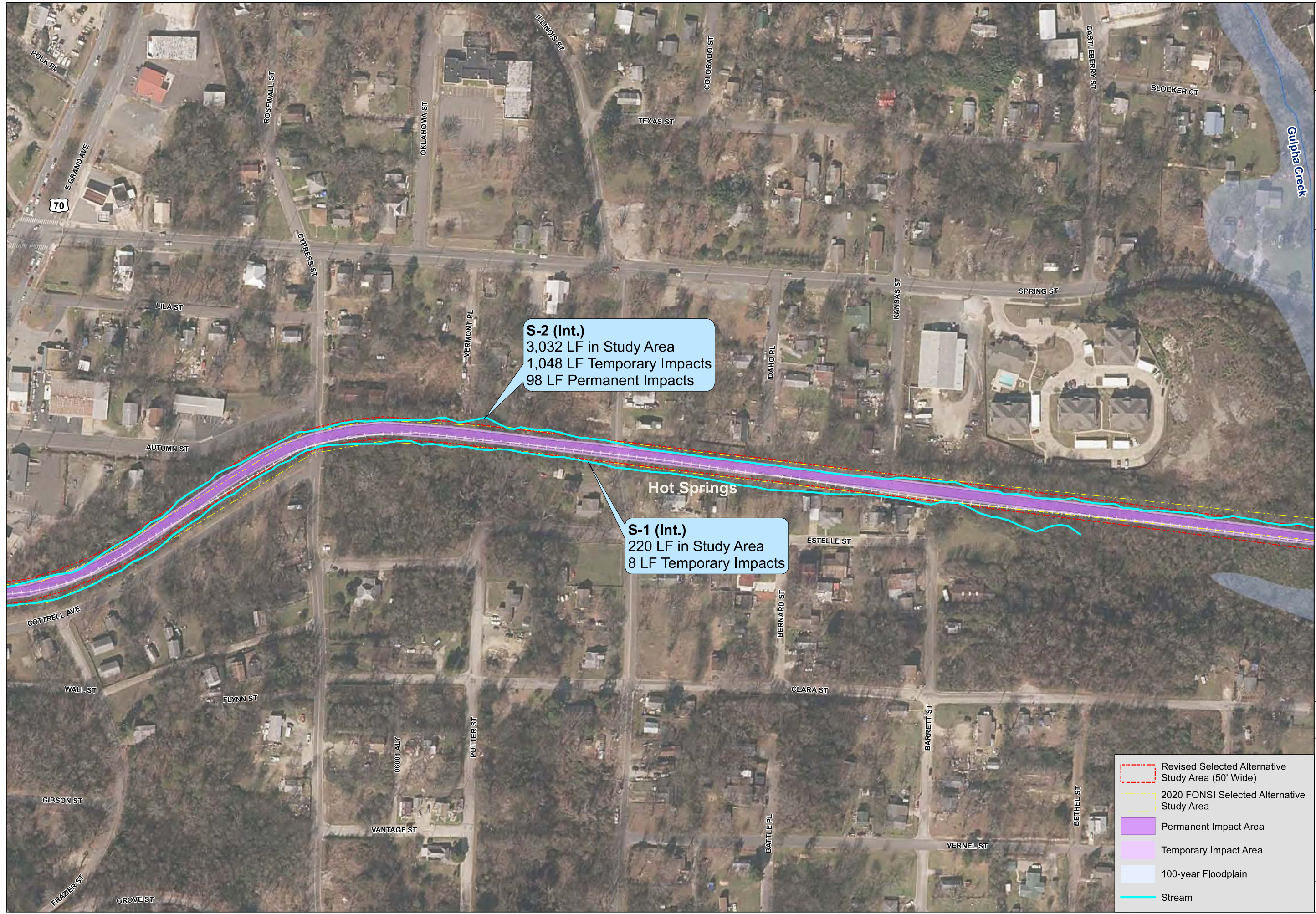

S-2 (Int.)
 3,032 LF in Study Area
 1,048 LF Temporary Impacts
 98 LF Permanent Impacts

S-1 (Int.)
 220 LF in Study Area
 8 LF Temporary Impacts

- Revised Selected Alternative Study Area (50' Wide)
- 2020 FONSI Selected Alternative Study Area
- Permanent Impact Area
- Temporary Impact Area
- 100-year Floodplain
- Stream

Document Path: L:\2019\1910056 - Southwest Trail System\Environmental\AR\SWL\Wetland\GIS\SWL_WWV_PulaskiGarlandSaline\Map\20220514_1438.mxd
 User Name: C:\\$name

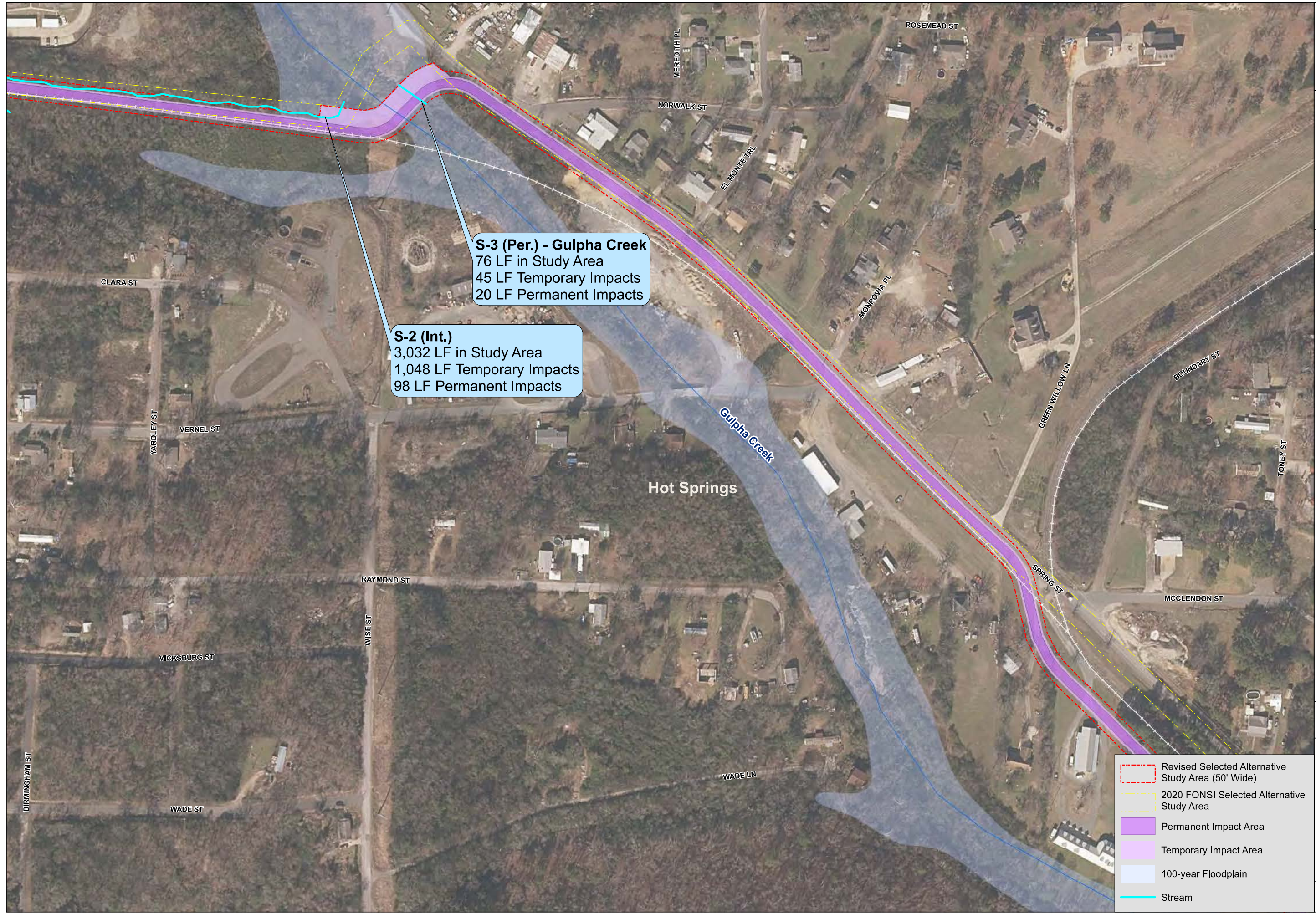

S-3 (Per.) - Gulpha Creek
 76 LF in Study Area
 45 LF Temporary Impacts
 20 LF Permanent Impacts

S-2 (Int.)
 3,032 LF in Study Area
 1,048 LF Temporary Impacts
 98 LF Permanent Impacts

- Revised Selected Alternative Study Area (50' Wide)
- 2020 FONSI Selected Alternative Study Area
- Permanent Impact Area
- Temporary Impact Area
- 100-year Floodplain
- Stream

Document Path: L:\2019\101000 - Southwest Trail System\Environmental\AR\SWL\Map\Delin\SWL_2022\Final\SWL_2022\Final.mxd User Name: C:\\$name

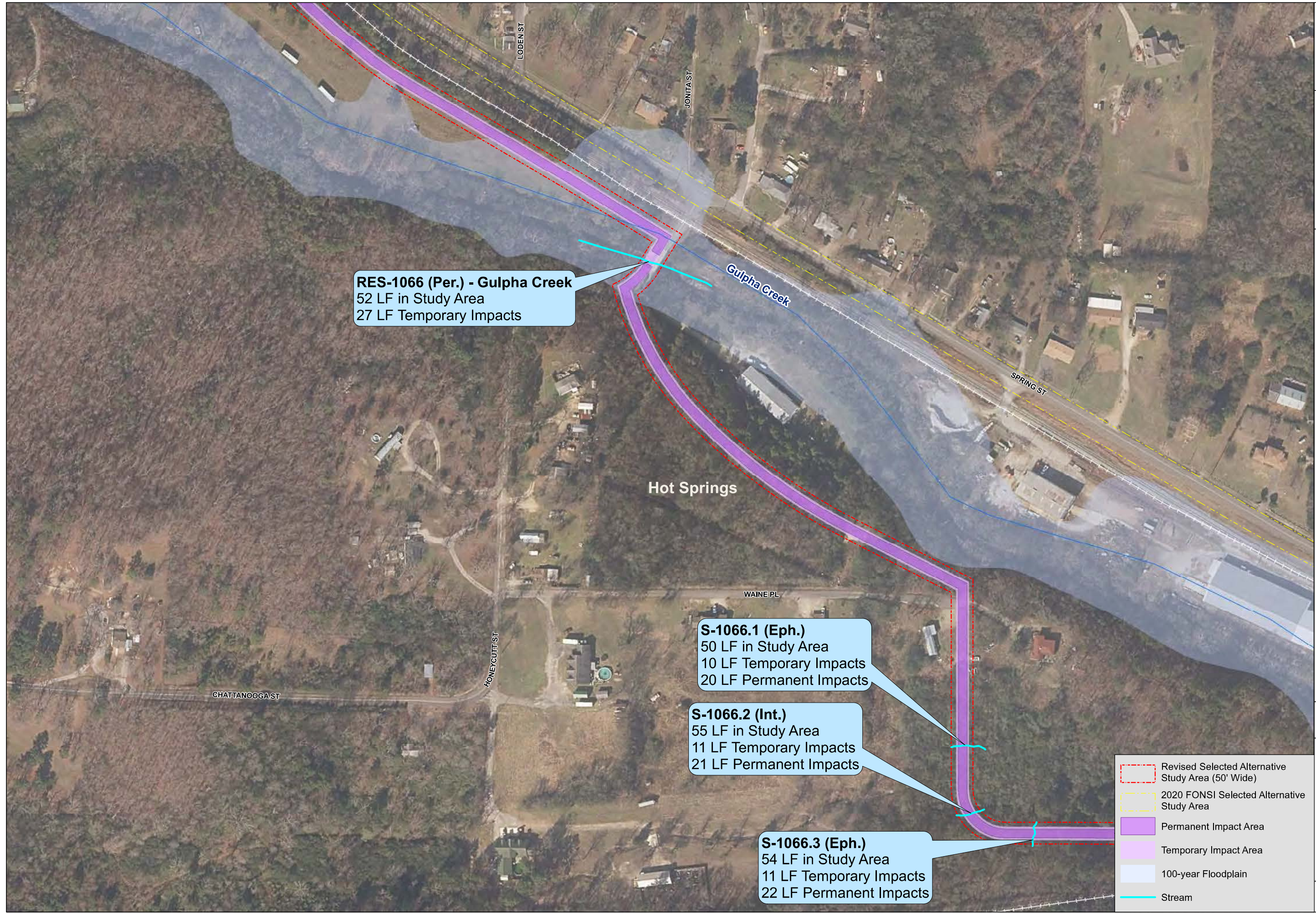

RES-1066 (Per.) - Gulpha Creek
 52 LF in Study Area
 27 LF Temporary Impacts

S-1066.1 (Eph.)
 50 LF in Study Area
 10 LF Temporary Impacts
 20 LF Permanent Impacts

S-1066.2 (Int.)
 55 LF in Study Area
 11 LF Temporary Impacts
 21 LF Permanent Impacts

S-1066.3 (Eph.)
 54 LF in Study Area
 11 LF Temporary Impacts
 22 LF Permanent Impacts

- Revised Selected Alternative Study Area (50' Wide)
- 2020 FONSI Selected Alternative Study Area
- Permanent Impact Area
- Temporary Impact Area
- 100-year Floodplain
- Stream

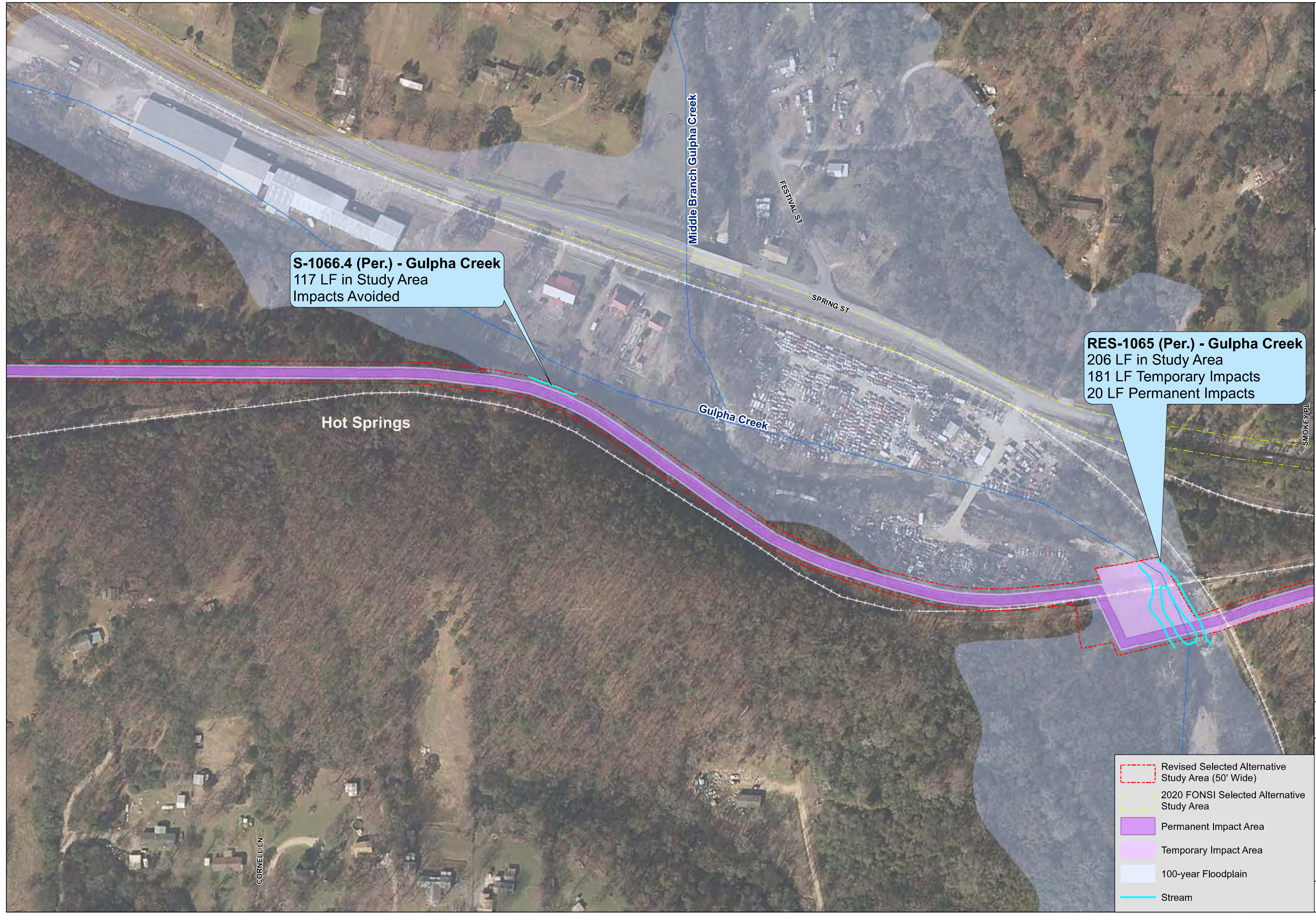

S-1066.4 (Per.) - Gulpha Creek
 117 LF in Study Area
 Impacts Avoided

RES-1065 (Per.) - Gulpha Creek
 206 LF in Study Area
 181 LF Temporary Impacts
 20 LF Permanent Impacts

- Revised Selected Alternative Study Area (50' Wide)
- 2020 FONSI Selected Alternative Study Area
- Permanent Impact Area
- Temporary Impact Area
- 100-year Floodplain
- Stream

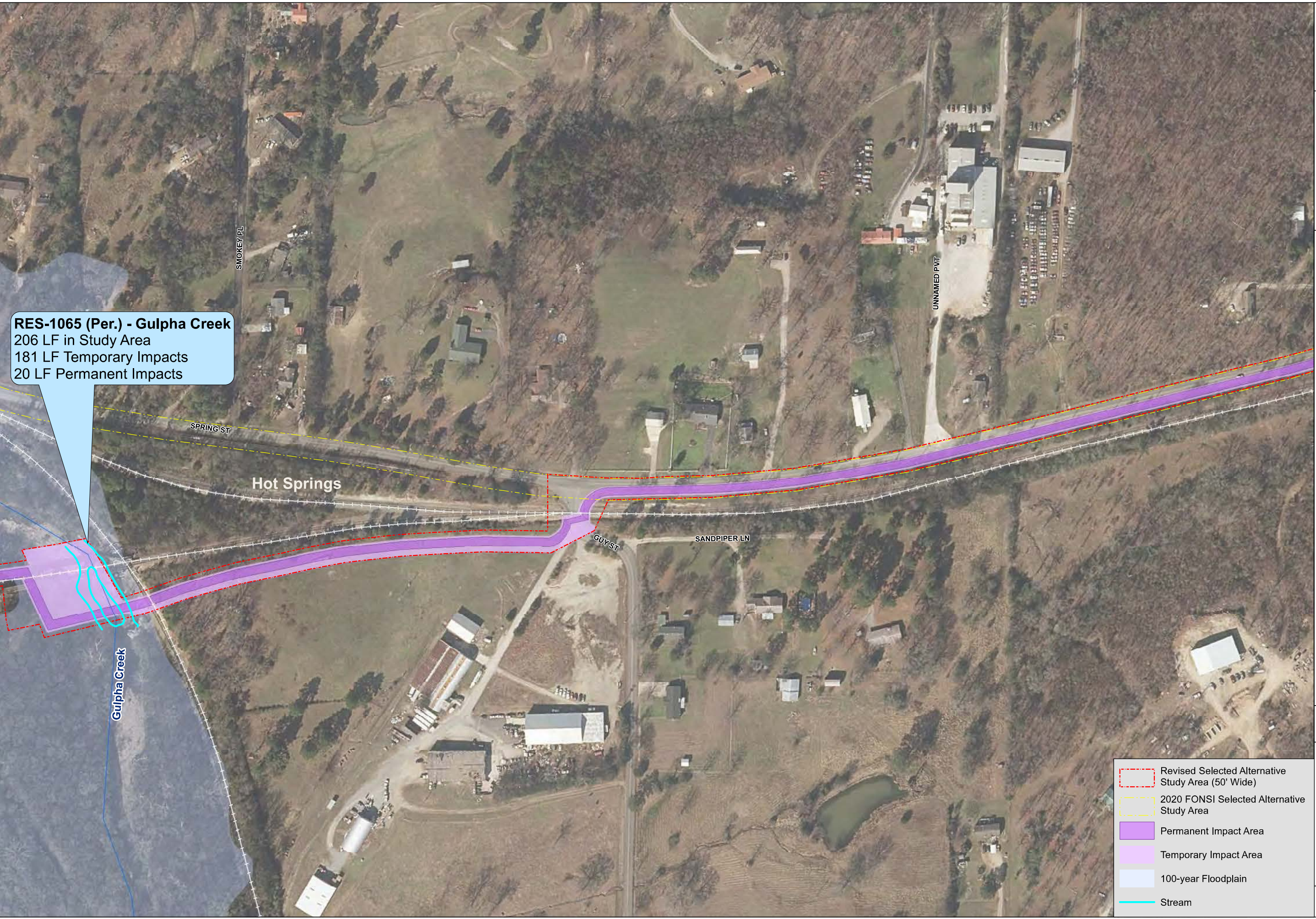

RES-1065 (Per.) - Gulpha Creek
 206 LF in Study Area
 181 LF Temporary Impacts
 20 LF Permanent Impacts

- Revised Selected Alternative Study Area (50' Wide)
- 2020 FONSI Selected Alternative Study Area
- Permanent Impact Area
- Temporary Impact Area
- 100-year Floodplain
- Stream

Document Path: L:\2017\101026 - Southwest Trail System\Environmental\RES\ALIAN\101026\SWT_V01_PulaskiGarlandSaline\20220514\101026.dwg
 User Name: C:\\$HOME



S-10 (Int.)
 50 LF in Study Area
 6 LF Temporary Impacts
 16 LF Permanent Impacts

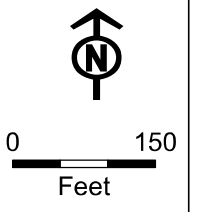

PULASKI, GARLAND, AND SALINE COUNTIES
 ARKANSAS
 SOUTHWEST TRAIL SYSTEM

JOB NO.: 061562
 DATE: MAY 2022

- Revised Selected Alternative Study Area (50' Wide)
- 2020 FONSI Selected Alternative Study Area
- Permanent Impact Area
- Temporary Impact Area
- Stream

WETLAND &
 STREAM
 DELINEATION
 REPORT

Document Path: L:\2017\101026 - Southwest Trail System\Environmental\AREAS\Wetland\GIS\SWL_2019_00056\Map2022\Fig12.mxd User Name: CFSchmidt



S-11 (Per.) - Cedar Creek
 75 LF in Study Area
 42 LF Temporary Impacts
 33 LF Permanent Impacts

- Revised Selected Alternative Study Area (50' Wide)
- 2020 FONSI Selected Alternative Study Area
- Permanent Impact Area
- Temporary Impact Area
- 100-year Floodplain
- Stream

Document Path: L:\2017\101026 - Southwest Trail System\Environmental\A\RE\A\W\T\GIS\SWL_2022\Final\Map\SWL_2022\Final\Map.mxd
 User Name: C:\\$HOME

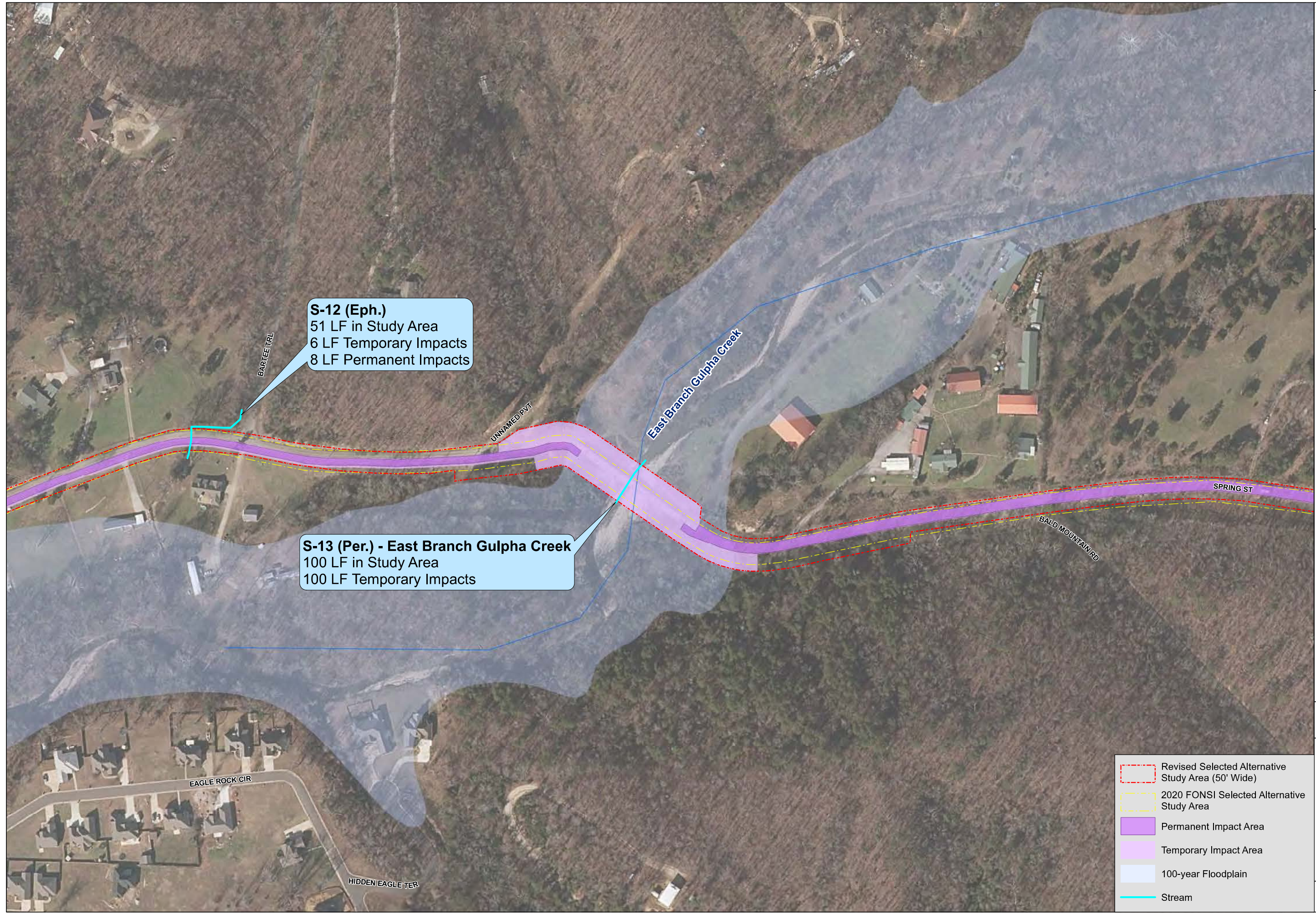

S-12 (Eph.)
 51 LF in Study Area
 6 LF Temporary Impacts
 8 LF Permanent Impacts

S-13 (Per.) - East Branch Gulpha Creek
 100 LF in Study Area
 100 LF Temporary Impacts

- Revised Selected Alternative Study Area (50' Wide)
- 2020 FONSI Selected Alternative Study Area
- Permanent Impact Area
- Temporary Impact Area
- 100-year Floodplain
- Stream

Document Path: L:\2017\101026 - Southwest Trail System\Environmental\AR\RE\A\A\101026\SWTS_V\WV_P\Public\Delin\SWTS2022\F13.mxd
 User Name: CFSchmidt

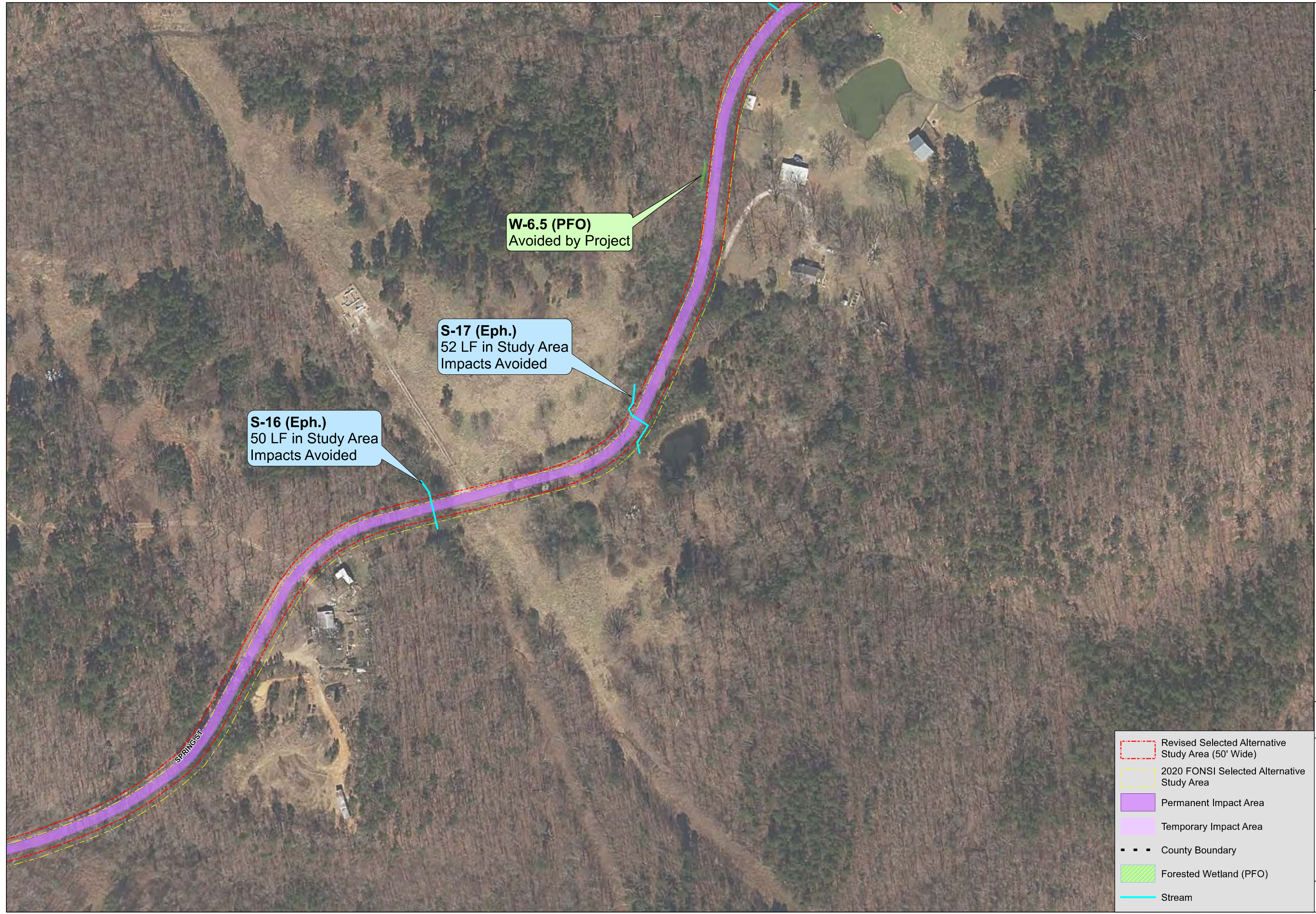

W-6.5 (PFO)
 Avoided by Project

S-17 (Eph.)
 52 LF in Study Area
 Impacts Avoided

S-16 (Eph.)
 50 LF in Study Area
 Impacts Avoided

- Revised Selected Alternative Study Area (50' Wide)
- 2020 FONSI Selected Alternative Study Area
- Permanent Impact Area
- Temporary Impact Area
- County Boundary
- Forested Wetland (PFO)
- Stream

Document Path: L:\2017\101020 - Southwest Trail System\Environmental\AREAS\Wetland\GIS\SWL_2019-00056\Map2022\Feb2022.mxd User Name: C:\\$mde

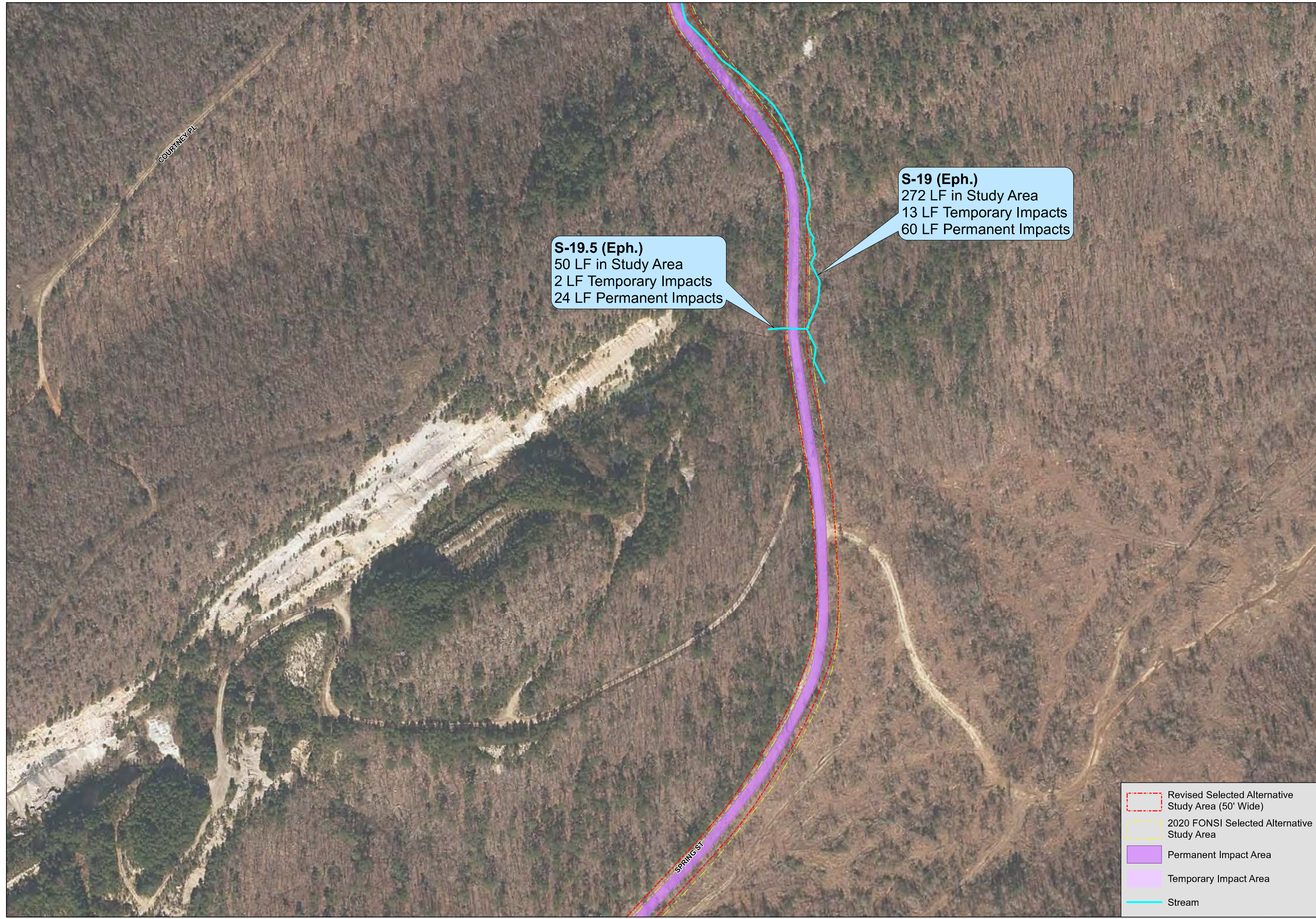

S-19.5 (Eph.)
 50 LF in Study Area
 2 LF Temporary Impacts
 24 LF Permanent Impacts

S-19 (Eph.)
 272 LF in Study Area
 13 LF Temporary Impacts
 60 LF Permanent Impacts

- Revised Selected Alternative Study Area (50' Wide)
- 2020 FONSI Selected Alternative Study Area
- Permanent Impact Area
- Temporary Impact Area
- Stream

Document Path: L:\2017\101626 - Southwest Trail System\Environmental\AR\SWL\Wetland\GIS\SWL_Wetland\Map\SWL2022101626.mxd User Name: CFSchmidt



S-20 (Eph.)
 59 LF in Study Area
 Impacts Avoided

- Revised Selected Alternative Study Area (50' Wide)
- 2020 FONSI Selected Alternative Study Area
- Permanent Impact Area
- Temporary Impact Area
- Stream

Document Path: L:\2017\101562 - Southwest Trail System\Environmental\EA\RE\ALIAN\TDR\GIS\SWL_2019-00056\Map\2022\117.mxd User Name: CFSchmidt

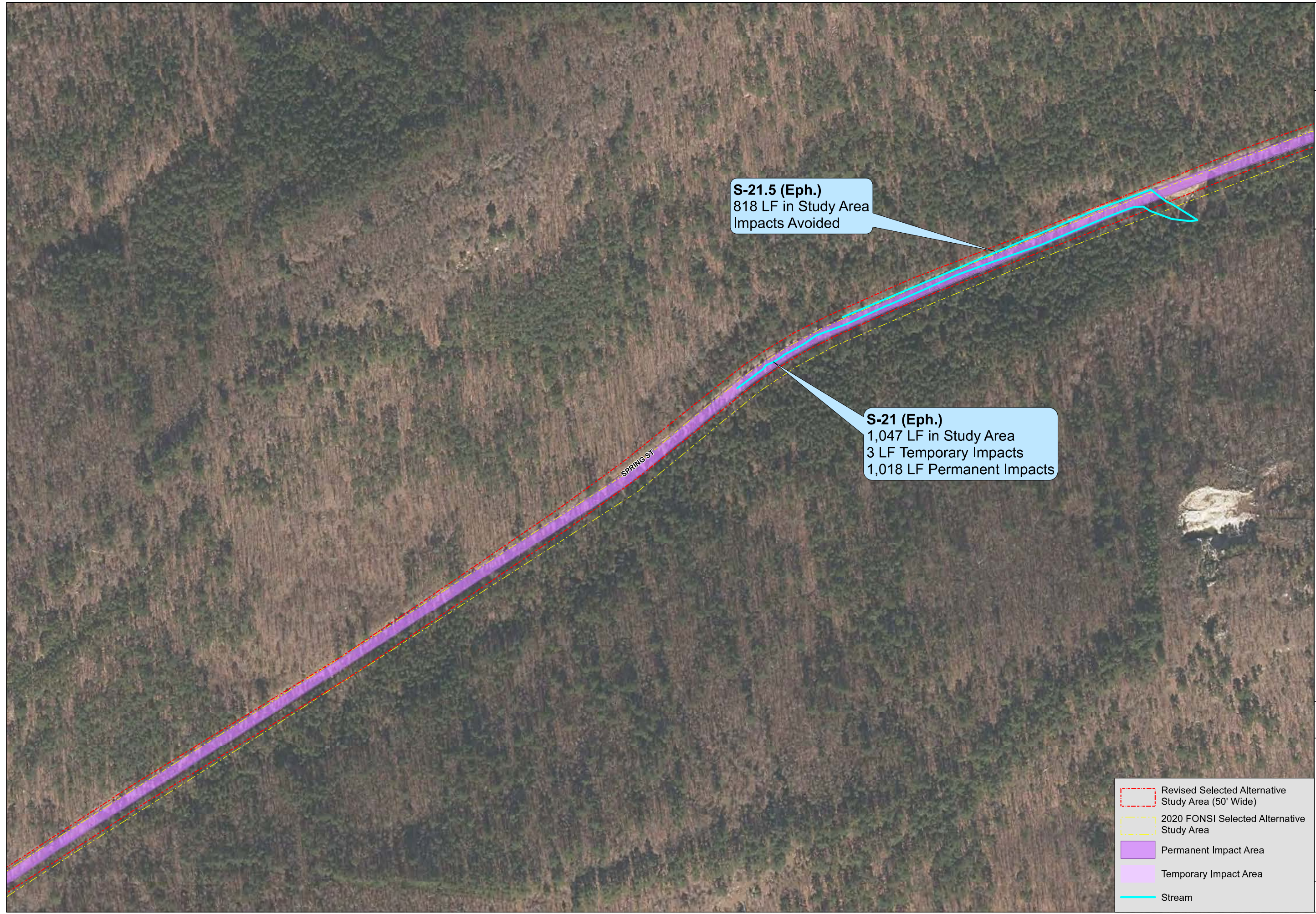

S-21.5 (Eph.)
 818 LF in Study Area
 Impacts Avoided

S-21 (Eph.)
 1,047 LF in Study Area
 3 LF Temporary Impacts
 1,018 LF Permanent Impacts

SPRING ST

- Revised Selected Alternative Study Area (50' Wide)
- 2020 FONSI Selected Alternative Study Area
- Permanent Impact Area
- Temporary Impact Area
- Stream

Document Path: L:\2017\101000 - Southwest Trail System\Environmental\EA\RE\AL\Wetland\GIS\WV\WV_PulaskiGarlandSaline\2022\Feb\2022\Feb2022.mxd User Name: CP@cmde

S-22 (Eph.)
 590 LF in Study Area
 2 LF Temporary Impacts

S-23 (Eph.)
 51 LF in Study Area
 2 LF Temporary Impacts

SPRING ST

- Revised Selected Alternative Study Area (50' Wide)
- 2020 FONSI Selected Alternative Study Area
- Permanent Impact Area
- Temporary Impact Area
- Stream

Document Path: L:\2017\101050 - Southwest Trail System\Environmental\EA\RE\ALIAN\TDR\GIS\WV_Water\Gis\GisData\Map2022\Feb2022.mxd User Name: CP@cmde



S-26 (Eph.)
 59 LF in Study Area
 1 LF Temporary Impacts
 19 LF Permanent Impacts

S-27 (Eph.)
 51 LF in Study Area
 2 LF Temporary Impacts
 24 LF Permanent Impacts

W-8 (PFO)
 Avoided by Project

S-28 (Per.) - South Tenmile Creek
 53 LF in Study Area
 Impacts Avoided

- Revised Selected Alternative Study Area (50' Wide)
- 2020 FONSI Selected Alternative Study Area
- Permanent Impact Area
- Temporary Impact Area
- 100-year Floodplain
- Forested Wetland (PFO)
- Stream
- Data Point (DP)

Document Path: L:\2017\101050 - Southwest Trail System\Environmental\AR\RE\A\UNNAMED_PVT\SWL_2019-00056\SWL_2019-00056_20220514.mxd
 User Name: C:\\$mde

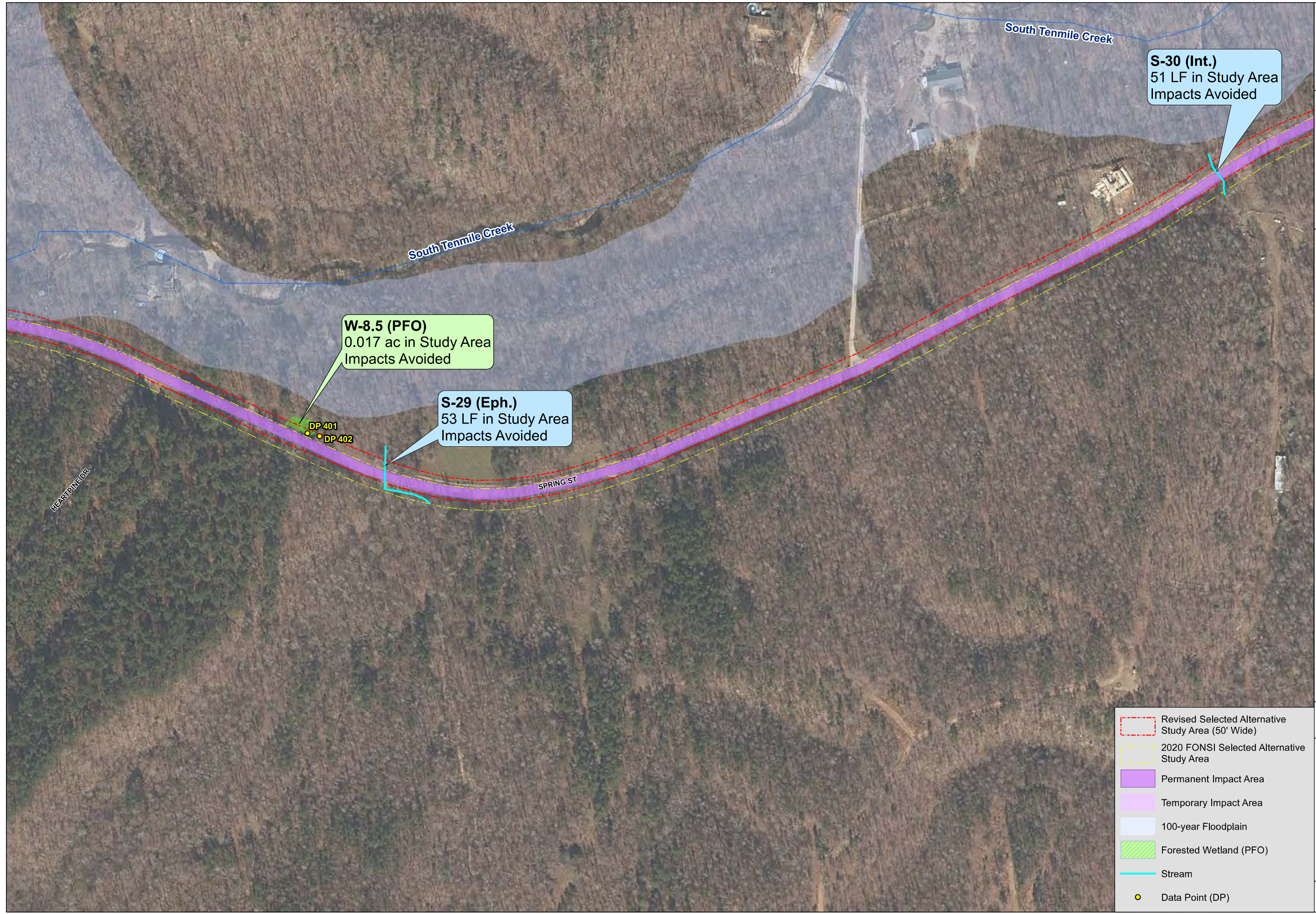

	Revised Selected Alternative Study Area (50' Wide)
	2020 FONSI Selected Alternative Study Area
	Permanent Impact Area
	Temporary Impact Area
	100-year Floodplain
	Forested Wetland (PFO)
	Stream
	Data Point (DP)

Document Path: L:\2019\101000 - Southwest Trail System\Environmental\AR\SWL\Wetland\SWL_2022\Final\SWL_2022\Final.mxd
 User Name: CP@schmidt

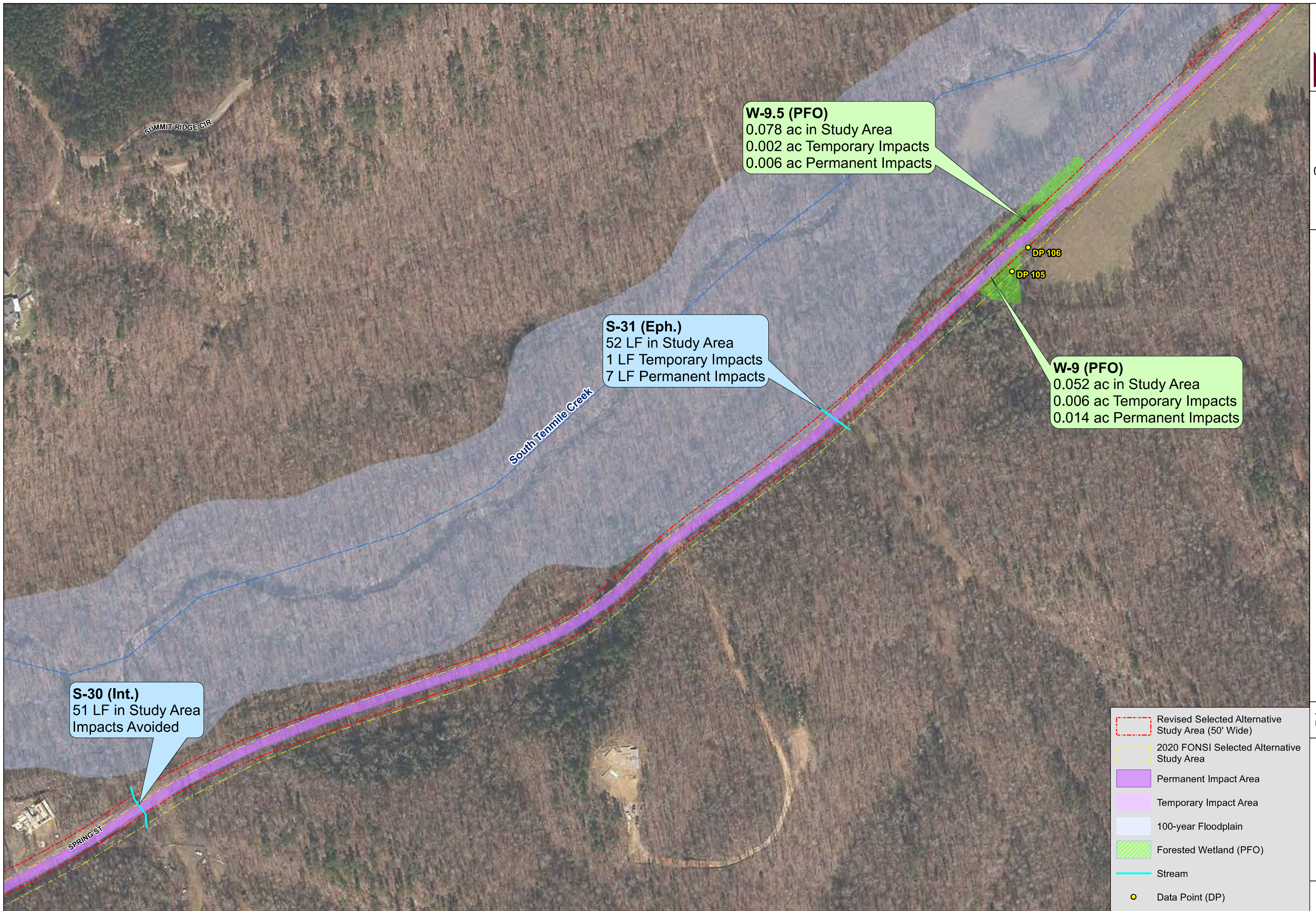

S-30 (Int.)
 51 LF in Study Area
 Impacts Avoided

S-31 (Eph.)
 52 LF in Study Area
 1 LF Temporary Impacts
 7 LF Permanent Impacts

W-9.5 (PFO)
 0.078 ac in Study Area
 0.002 ac Temporary Impacts
 0.006 ac Permanent Impacts

W-9 (PFO)
 0.052 ac in Study Area
 0.006 ac Temporary Impacts
 0.014 ac Permanent Impacts

- Revised Selected Alternative Study Area (50' Wide)
- 2020 FONSI Selected Alternative Study Area
- Permanent Impact Area
- Temporary Impact Area
- 100-year Floodplain
- Forested Wetland (PFO)
- Stream
- Data Point (DP)

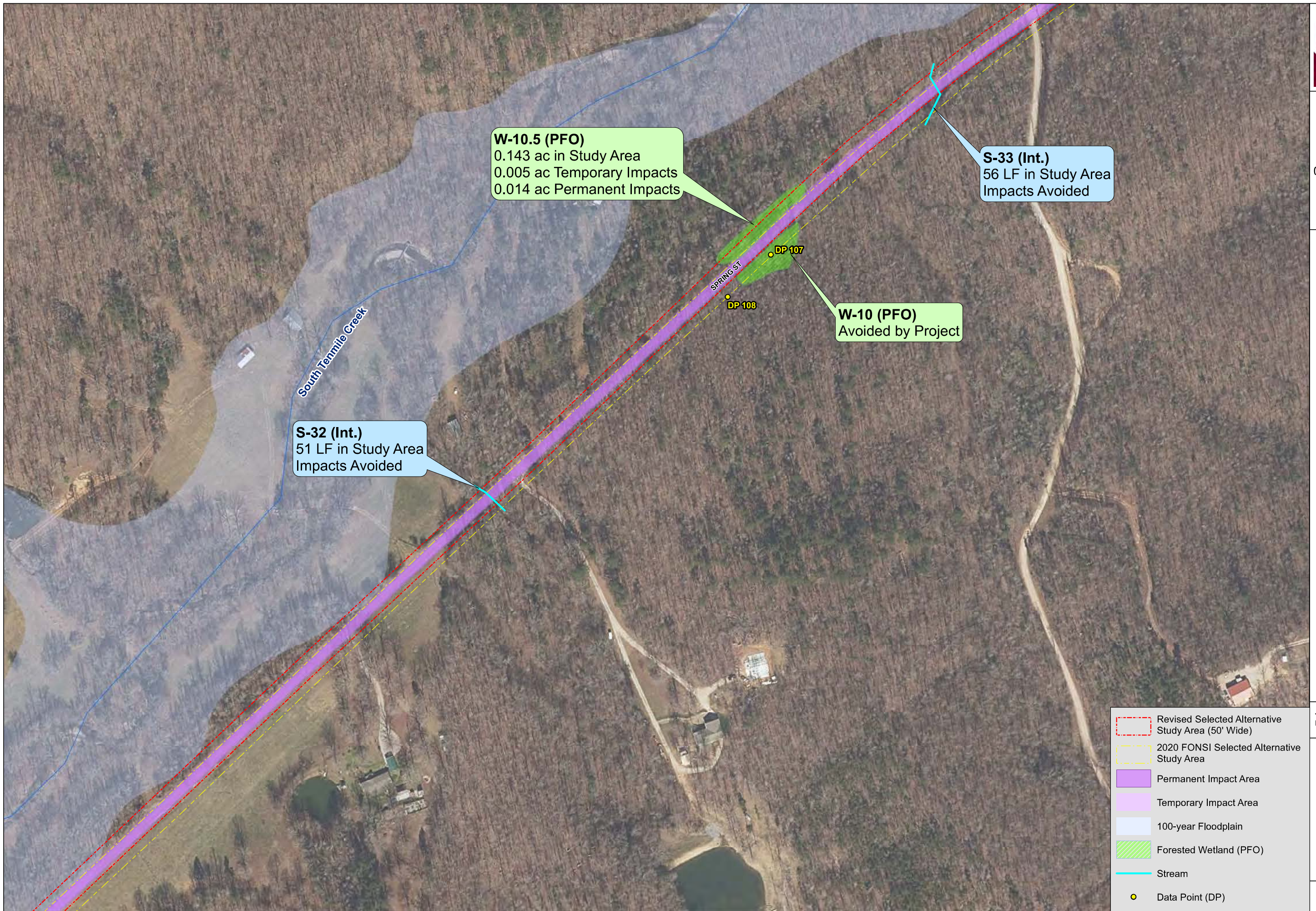

W-10.5 (PFO)
 0.143 ac in Study Area
 0.005 ac Temporary Impacts
 0.014 ac Permanent Impacts

S-33 (Int.)
 56 LF in Study Area
 Impacts Avoided

W-10 (PFO)
 Avoided by Project

S-32 (Int.)
 51 LF in Study Area
 Impacts Avoided

- Revised Selected Alternative Study Area (50' Wide)
- 2020 FONSI Selected Alternative Study Area
- Permanent Impact Area
- Temporary Impact Area
- 100-year Floodplain
- Forested Wetland (PFO)
- Stream
- Data Point (DP)

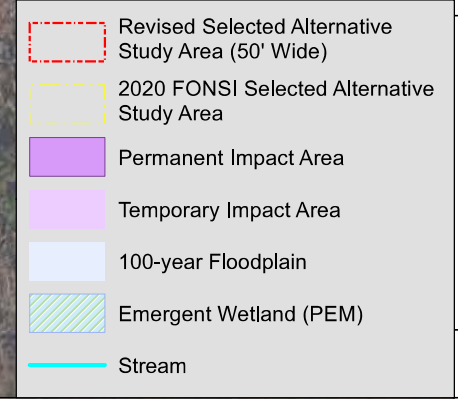
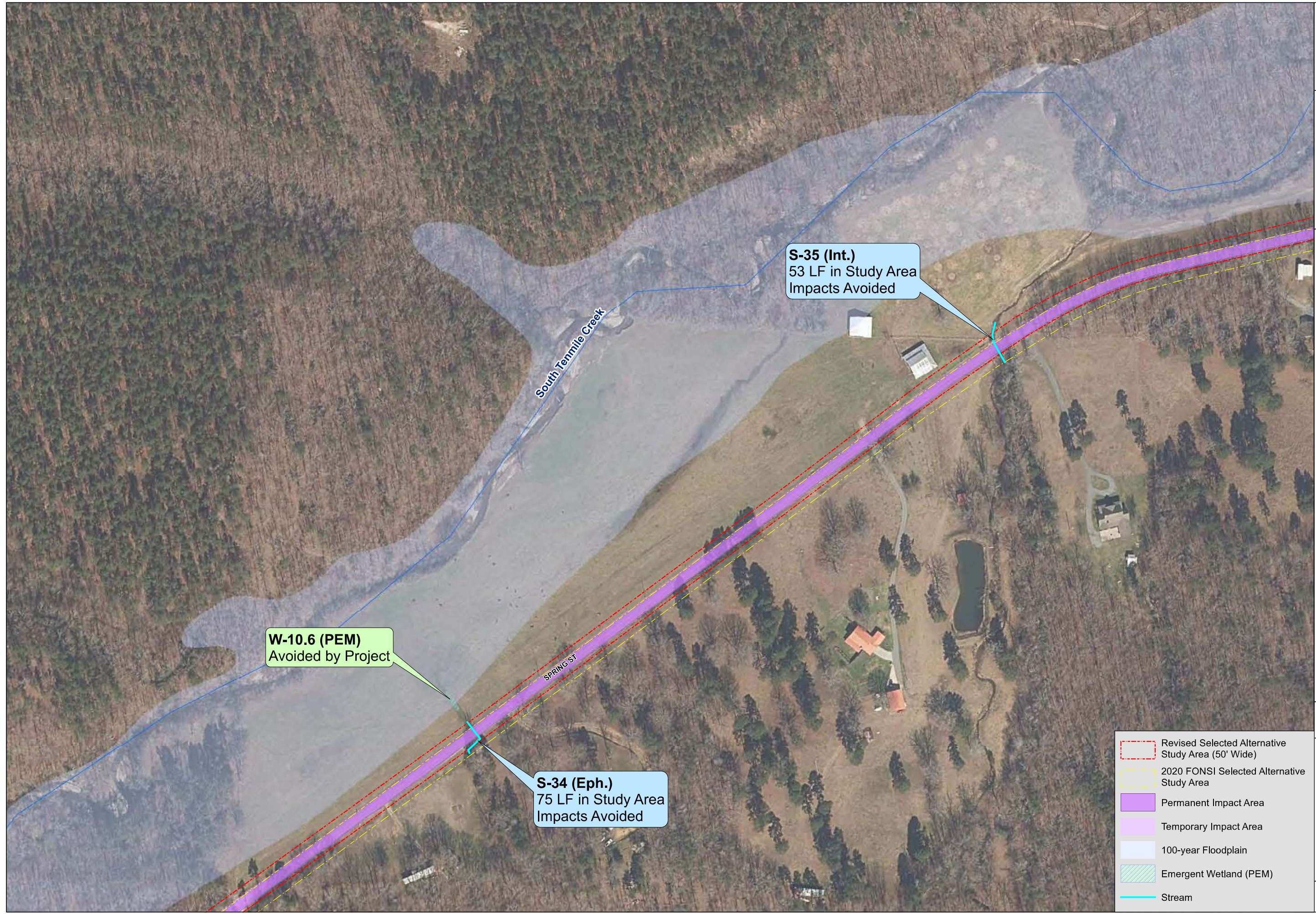

Document Path: L:\2017\101562 - Southwest Trail System\Environmental\ARE\ALIAN\101562\101562_WW\101562_WW.dwg; User: C:\Schmidt; Date: 05/20/2022 10:43:58 AM



S-36 (Int.)
51 LF in Study Area
Impacts Avoided

W-11 (PFO)
0.091 ac in Study Area
0.005 ac Temporary Impacts
0.004 ac Permanent Impacts

- Revised Selected Alternative Study Area (50' Wide)
- 2020 FONSI Selected Alternative Study Area
- Permanent Impact Area
- Temporary Impact Area
- 100-year Floodplain
- Forested Wetland (PFO)
- Stream
- Data Point (DP)

Document Path: L:\2017\101562 - Southwest Trail System\Environmental\AR\SWL\2022\05\29\20220529_29.mxd User Name: C:\\$mde

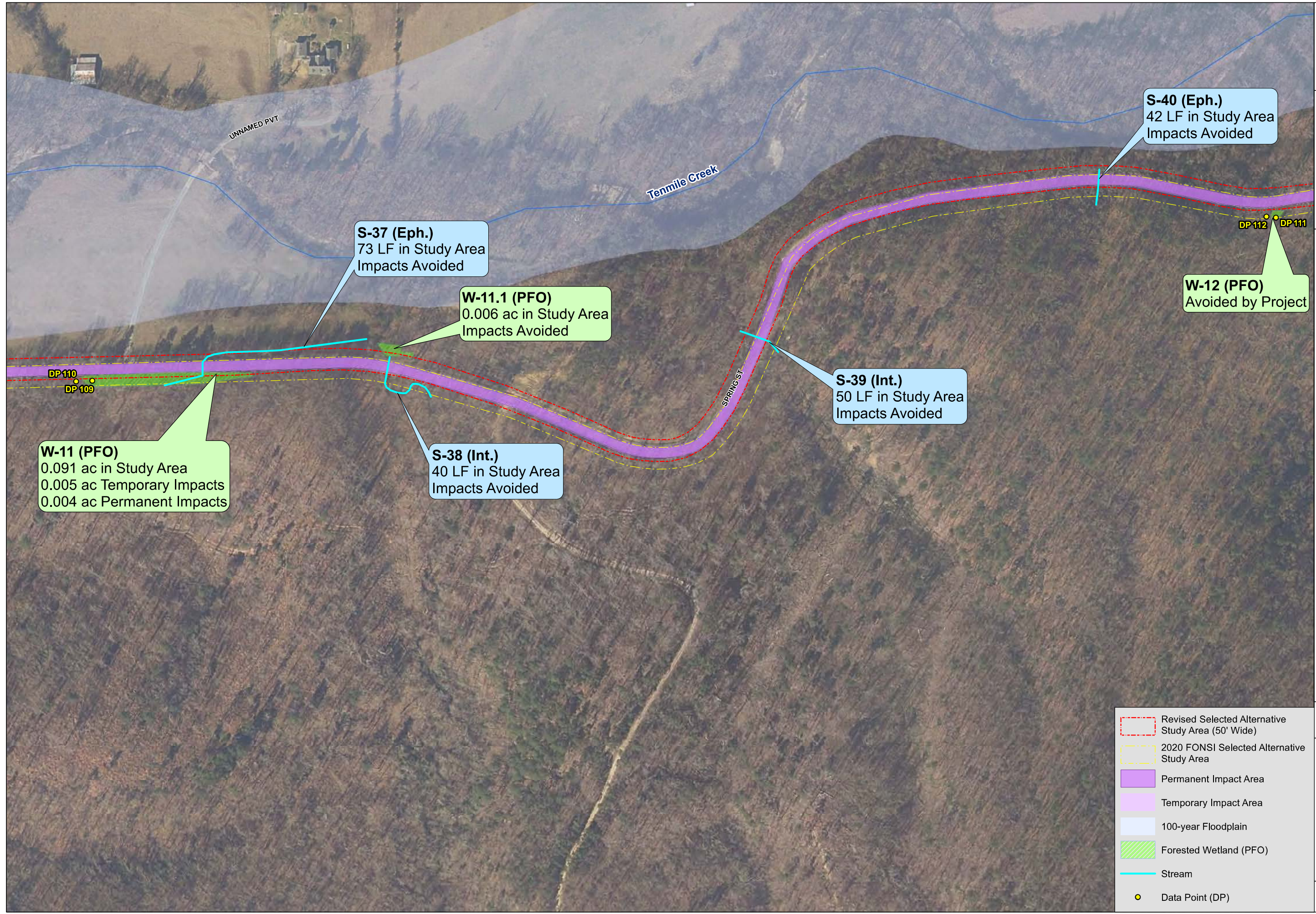

	Revised Selected Alternative Study Area (50' Wide)
	2020 FONSI Selected Alternative Study Area
	Permanent Impact Area
	Temporary Impact Area
	100-year Floodplain
	Forested Wetland (PFO)
	Stream
	Data Point (DP)

Document Path: L:\2017\101626 - Southwest Trail System\Environmental\AR\SWL\2019\00056\SWL_2019_00056\SWL_2019_00056.dwg
 User Name: CFSchmidt
 Date: 5/15/2022 10:43:30 AM

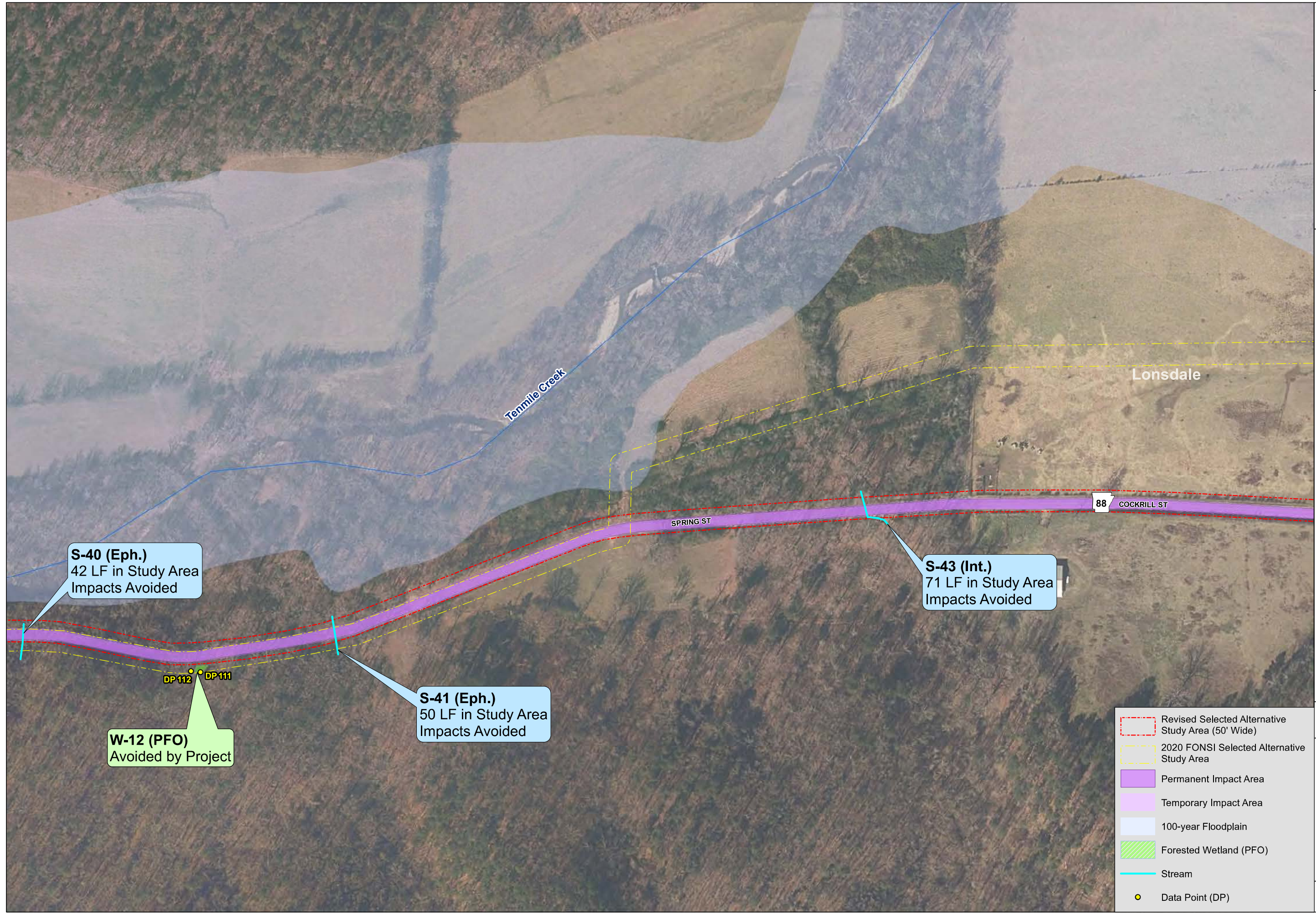

S-40 (Eph.)
 42 LF in Study Area
 Impacts Avoided

S-43 (Int.)
 71 LF in Study Area
 Impacts Avoided

S-41 (Eph.)
 50 LF in Study Area
 Impacts Avoided

W-12 (PFO)
 Avoided by Project

- Revised Selected Alternative Study Area (50' Wide)
- 2020 FONSI Selected Alternative Study Area
- Permanent Impact Area
- Temporary Impact Area
- 100-year Floodplain
- Forested Wetland (PFO)
- Stream
- Data Point (DP)

Document Path: L:\2017\101056 - Southwest Trail System\Environmental\GIS\Wetland\Wetland\SWL2019-00056.mxd
 User Name: C:\\$HOME

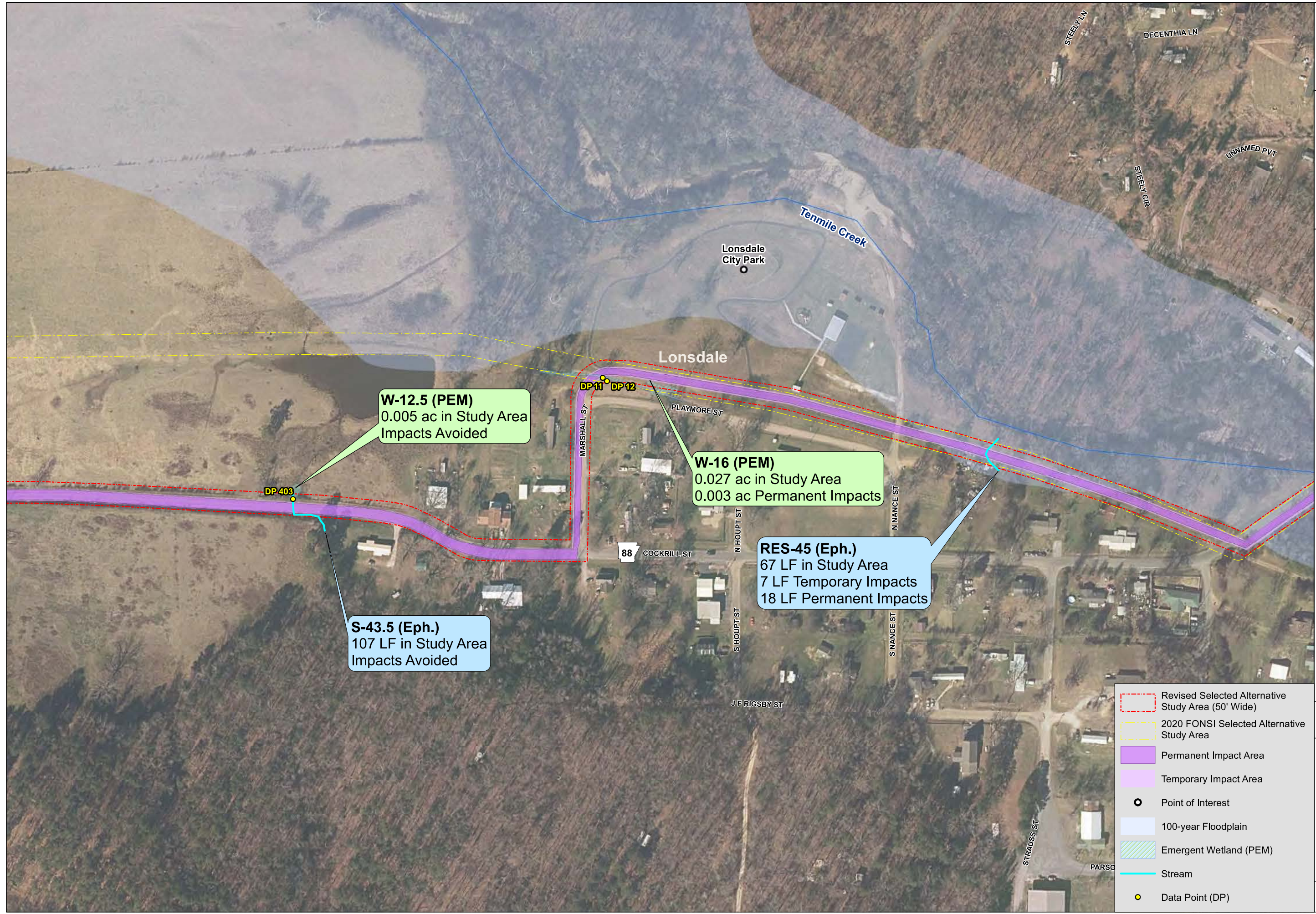

W-12.5 (PEM)
 0.005 ac in Study Area
 Impacts Avoided

W-16 (PEM)
 0.027 ac in Study Area
 0.003 ac Permanent Impacts

RES-45 (Eph.)
 67 LF in Study Area
 7 LF Temporary Impacts
 18 LF Permanent Impacts

S-43.5 (Eph.)
 107 LF in Study Area
 Impacts Avoided

- Revised Selected Alternative Study Area (50' Wide)
- 2020 FONSI Selected Alternative Study Area
- Permanent Impact Area
- Temporary Impact Area
- Point of Interest
- 100-year Floodplain
- Emergent Wetland (PEM)
- Stream
- Data Point (DP)

Document Path: L:\2017\101026 - Southwest Trail System\Environmental\AREAS\Wetland\GIS\SWL_2019-00056\SWL_2019-00056_20220518.mxd
 User Name: CFSchmidt

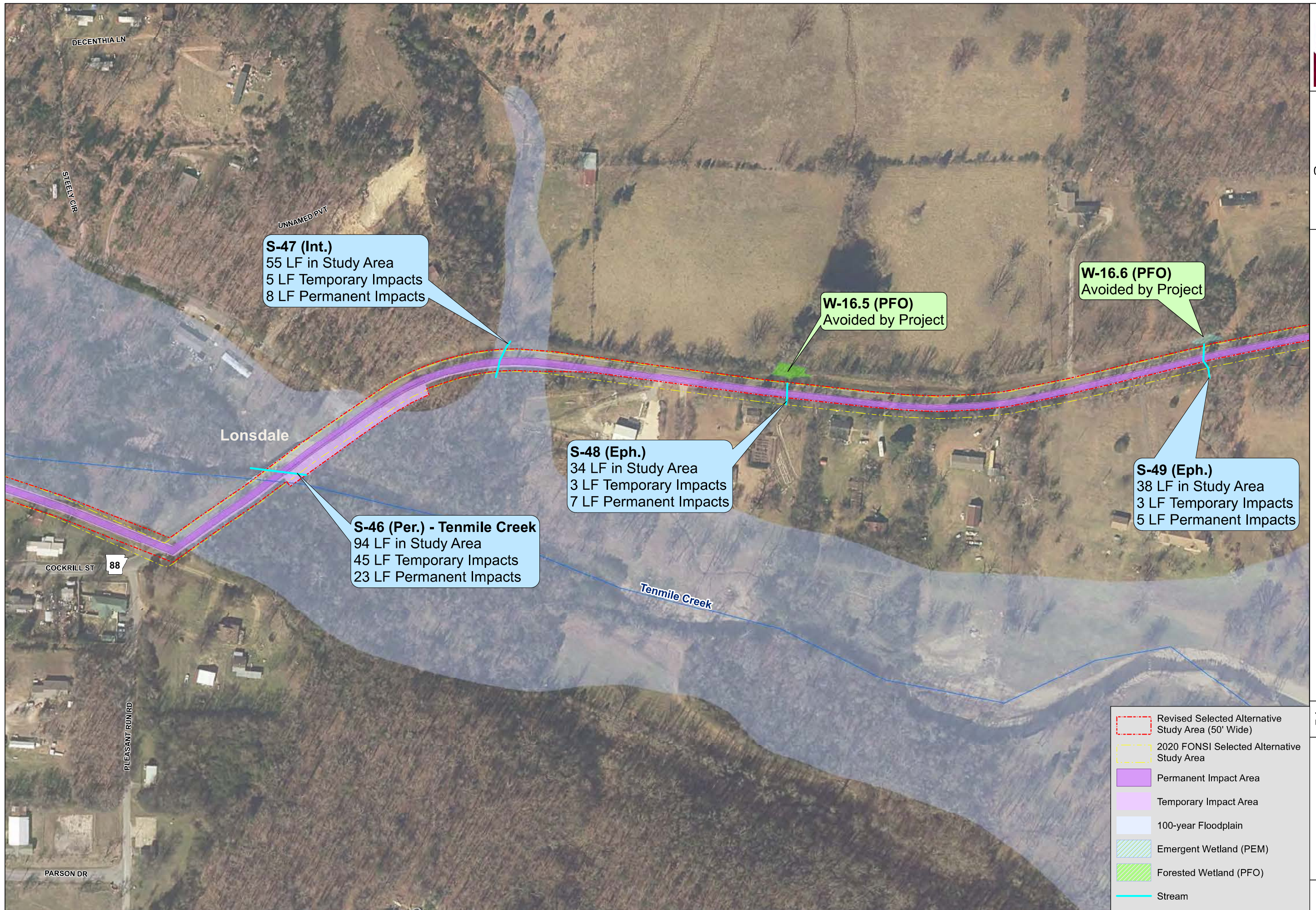

	Revised Selected Alternative Study Area (50' Wide)
	2020 FONSI Selected Alternative Study Area
	Permanent Impact Area
	Temporary Impact Area
	100-year Floodplain
	Emergent Wetland (PEM)
	Forested Wetland (PFO)
	Stream

Document Path: L:\2019\101056 - Southwest Trail System\Environmental\AR\SWL\20190525\SWL_20190525_001.dwg; User Name: CFSchmidt

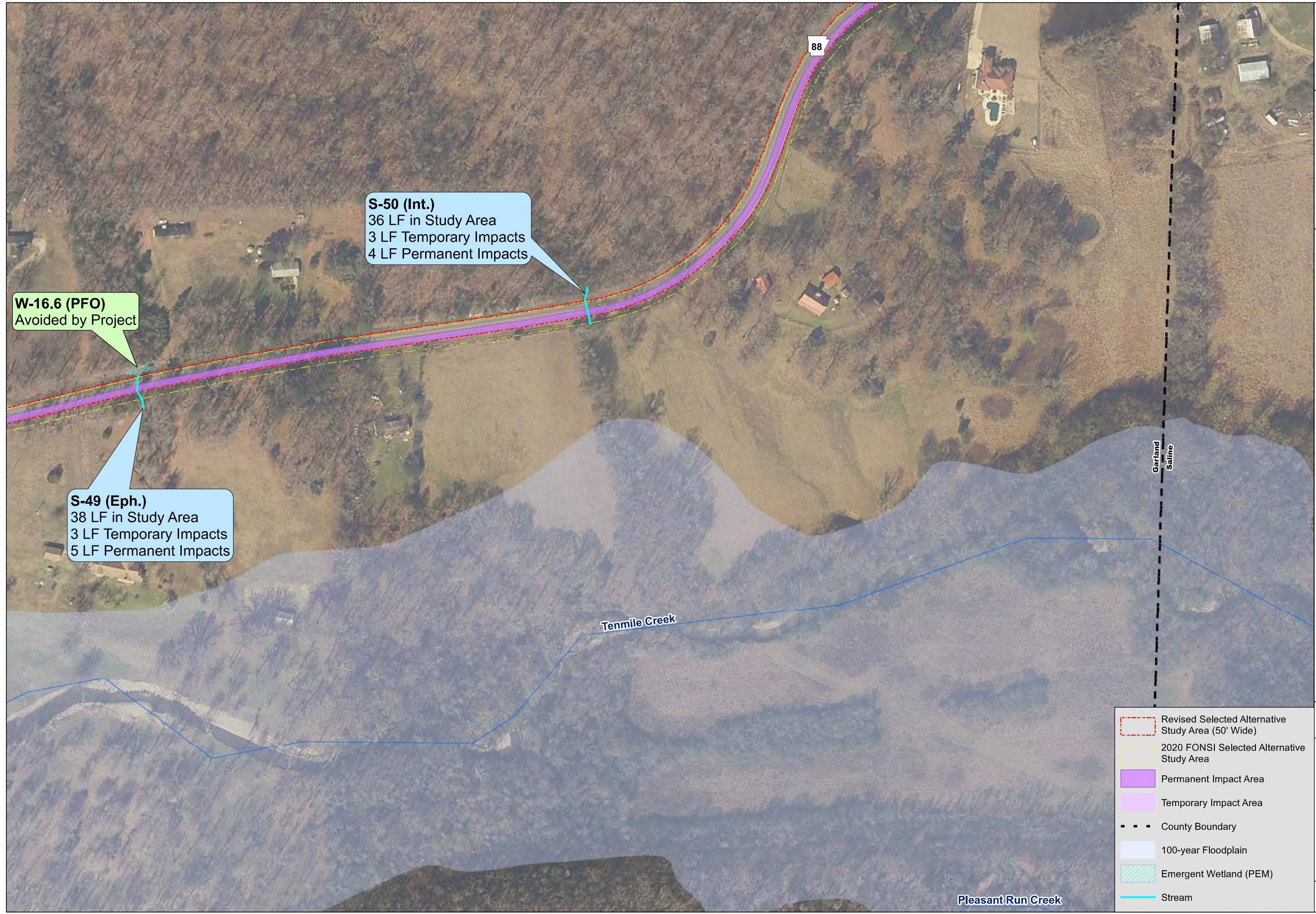

S-50 (Int.)
 36 LF in Study Area
 3 LF Temporary Impacts
 4 LF Permanent Impacts

W-16.6 (PFO)
 Avoided by Project

S-49 (Eph.)
 38 LF in Study Area
 3 LF Temporary Impacts
 5 LF Permanent Impacts

- Revised Selected Alternative Study Area (50' Wide)
- 2020 FONSI Selected Alternative Study Area
- Permanent Impact Area
- Temporary Impact Area
- County Boundary
- 100-year Floodplain
- Emergent Wetland (PEM)
- Stream

Document Path: L:\2017\101000 - Southwest Trail System\Environmental\EA\RE\A\101000\GIS\W\WV_PulaskiGarlandSaline\2022\Feb\2022\Feb2022.mxd User Name: C:\Schmidt



	Revised Selected Alternative Study Area (50' Wide)
	2020 FONSI Selected Alternative Study Area
	Permanent Impact Area
	Temporary Impact Area
	County Boundary
	Emergent Wetland (PEM)
	Data Point (DP)



- Revised Selected Alternative Study Area (50' Wide)
- 2020 FONSI Selected Alternative Study Area
- Permanent Impact Area
- Temporary Impact Area
- 100-year Floodplain

Document Path: L:\2017\101562 - Southwest Trail System\Environmental\A\RE\A\W\T\061562\SWT_2022\Final\Delin\Map\2022\F163.mxd User Name: CFSchmidt

Document Path: L:\2017\101826 - Southwest Trail System\Environmental\ARE\ALU\101826\SWL_2019_00056\SWL_2019_00056\SWL_2019_00056.dwg User Name: C:\\$chmidt

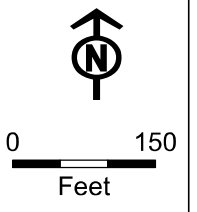





PULASKI, GARLAND, AND SALINE COUNTIES
ARKANSAS
SOUTHWEST TRAIL SYSTEM

JOB NO.: 061562
DATE: MAY 2022

WETLAND &
STREAM
DELINEATION
REPORT

Page 37 of 117

-  Revised Selected Alternative Study Area (50' Wide)
-  2020 FONSI Selected Alternative Study Area
-  Permanent Impact Area
-  Temporary Impact Area
-  100-year Floodplain

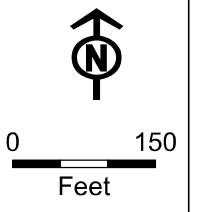





PULASKI, GARLAND, AND SALINE COUNTIES
ARKANSAS
SOUTHWEST TRAIL SYSTEM

JOB NO.: 061562
DATE: MAY 2022

WETLAND &
STREAM
DELINEATION
REPORT

Page 38 of 117



-  Revised Selected Alternative Study Area (50' Wide)
-  2020 FONS Selected Alternative Study Area
-  Permanent Impact Area
-  Temporary Impact Area
-  100-year Floodplain

Document Path: L:\2017\101826 - Southwest Trail System\Environmental\AREAS\Wetland\GIS\SWL_2019-00056_SouthwestTrailSystem\Map\2022\05\28\20220528_101826.mxd User Name: CFSchmidt



- Revised Selected Alternative Study Area (50' Wide)
- 2020 FONSI Selected Alternative Study Area
- Permanent Impact Area
- Temporary Impact Area
- 100-year Floodplain

Document Path: L:\2017\101000 - Southwest Trail System\Environmental\AREAS\Wetland\GIS\SWL_2019-00056\Map2022\Final.mxd User Name: C:\\$name

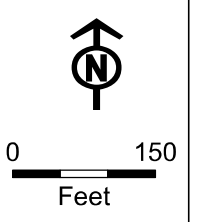

PULASKI, GARLAND, AND SALINE COUNTIES
 ARKANSAS
 SOUTHWEST TRAIL SYSTEM

JOB NO.: 061562
 DATE: MAY 2022

WETLAND &
 STREAM
 DELINEATION
 REPORT

- Revised Selected Alternative Study Area (50' Wide)
- 2020 FONSI Selected Alternative Study Area
- Permanent Impact Area
- Temporary Impact Area
- 100-year Floodplain
- Stream

Document Path: L:\2017\011826 - Southwest Trail System\Environmental\ARE\AVALUATION\B101\SWL\Final\GIS\Map\2022\Feb2022.mxd User Name: CP60mm



- Revised Selected Alternative Study Area (50' Wide)
- 2020 FONSI Selected Alternative Study Area
- Permanent Impact Area
- Temporary Impact Area
- 100-year Floodplain

Document Path: L:\2019\101000 - Southwest Trail System\Environmental\AREAS\Wetland\SWL_2019_00056\Map\20220514_03.mxd
 User Name: CFSchmidt



S-52 (Per.) - Caney Creek
 52 LF in Study Area
 10 LF Temporary Impacts
 20 LF Permanent Impacts

- Revised Selected Alternative Study Area (50' Wide)
- 2020 FONSI Selected Alternative Study Area
- Permanent Impact Area
- Temporary Impact Area
- 100-year Floodplain
- Stream



- Revised Selected Alternative Study Area (50' Wide)
- 2020 FONSI Selected Alternative Study Area
- Permanent Impact Area
- Temporary Impact Area
- 100-year Floodplain

Document Path: L:\2017\101562 - Southwest Trail System\Environmental\AR\ES\Wetland\GIS\SWL_2019-00056\Map2022\Final.mxd User Name: CFSchmidt

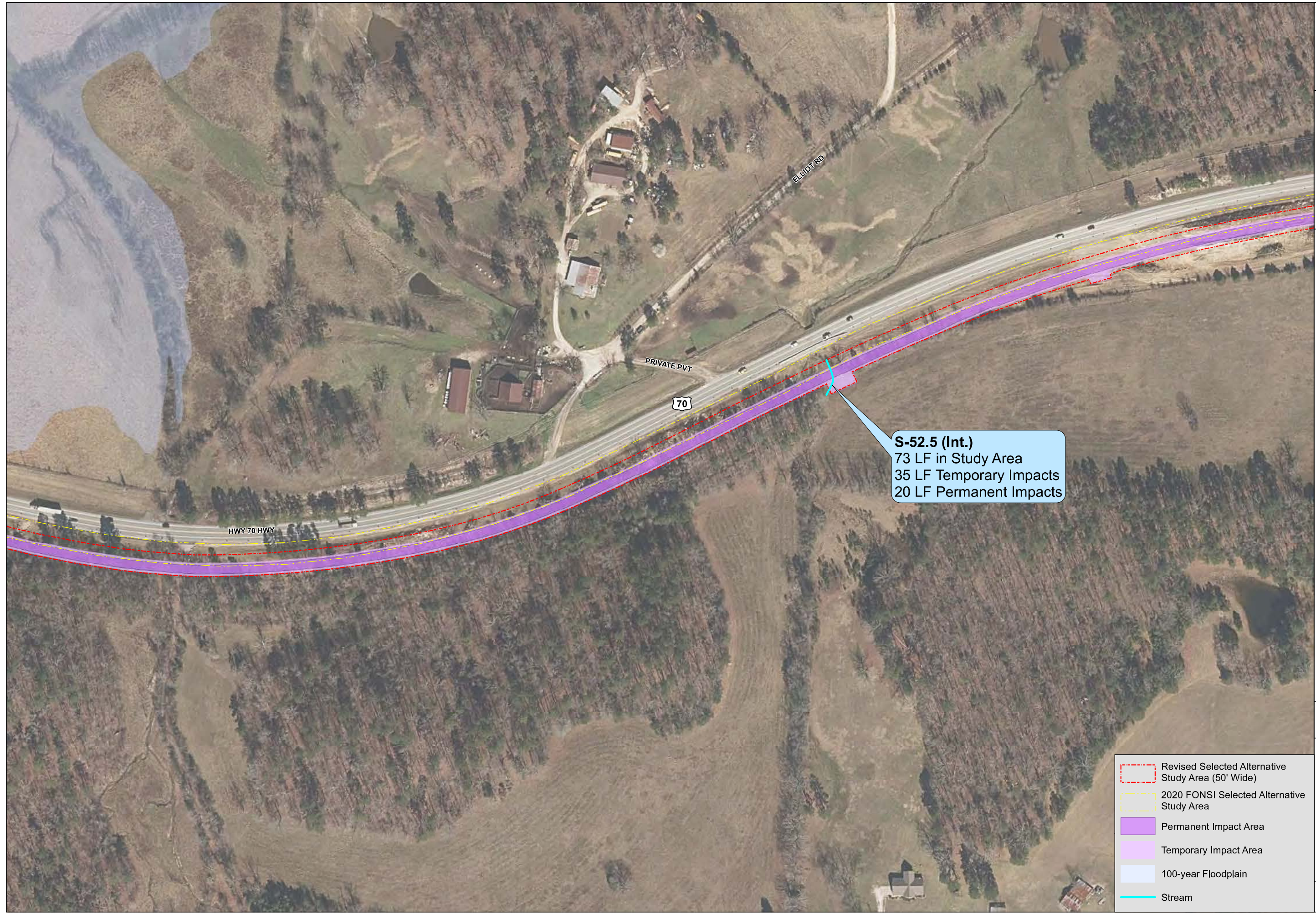

S-52.5 (Int.)
 73 LF in Study Area
 35 LF Temporary Impacts
 20 LF Permanent Impacts

- Revised Selected Alternative Study Area (50' Wide)
- 2020 FONSI Selected Alternative Study Area
- Permanent Impact Area
- Temporary Impact Area
- 100-year Floodplain
- Stream

Document Path: L:\2017\101000 - Southwest Trail System\Environmental\AR\SWL\Map\SWL_2022\Final\SWL_2022\Final.mxd User Name: C:\\$mde

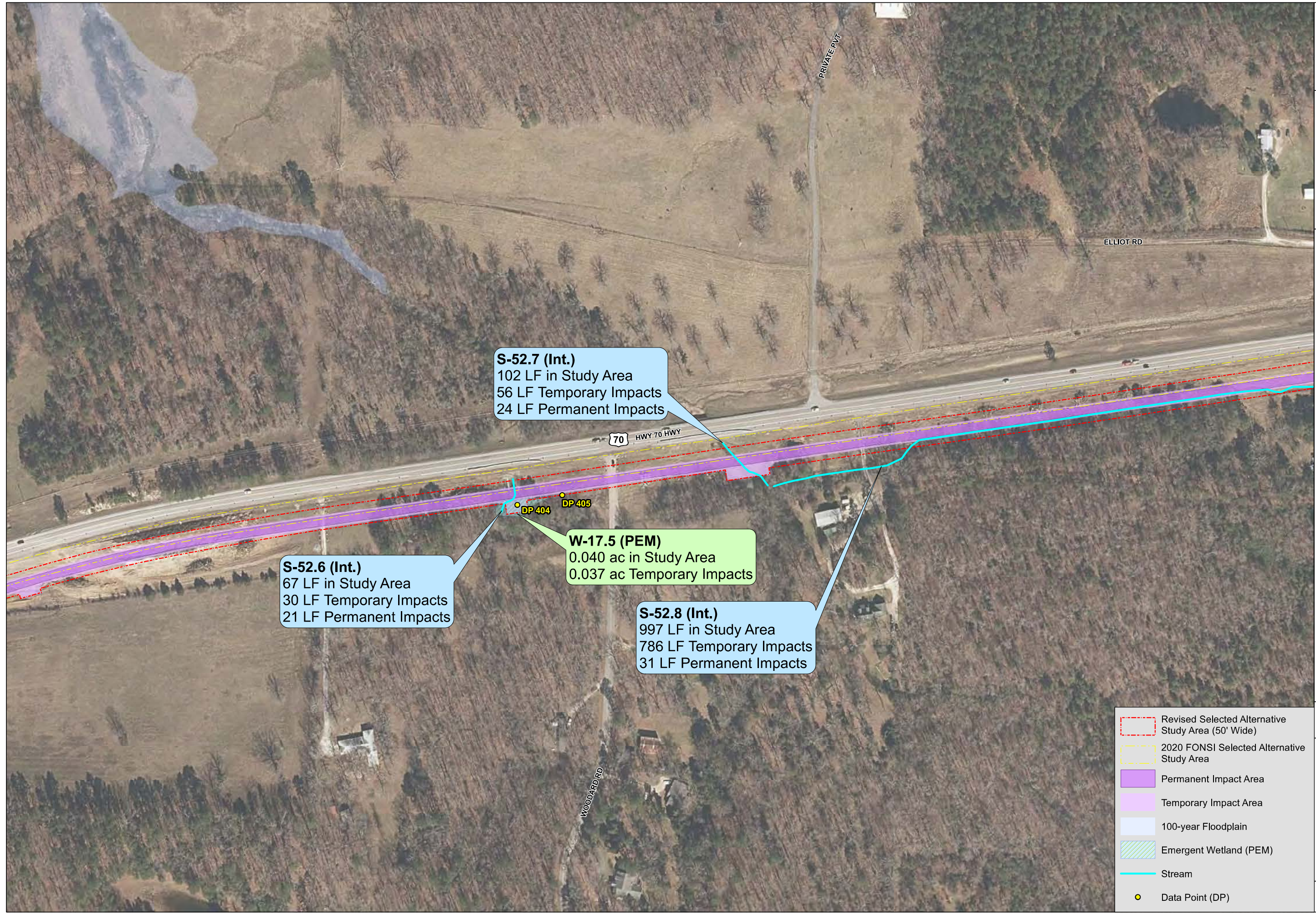

S-52.6 (Int.)
67 LF in Study Area
30 LF Temporary Impacts
21 LF Permanent Impacts

S-52.7 (Int.)
102 LF in Study Area
56 LF Temporary Impacts
24 LF Permanent Impacts

W-17.5 (PEM)
0.040 ac in Study Area
0.037 ac Temporary Impacts

S-52.8 (Int.)
997 LF in Study Area
786 LF Temporary Impacts
31 LF Permanent Impacts

- Revised Selected Alternative Study Area (50' Wide)
- 2020 FONSI Selected Alternative Study Area
- Permanent Impact Area
- Temporary Impact Area
- 100-year Floodplain
- Emergent Wetland (PEM)
- Stream
- Data Point (DP)

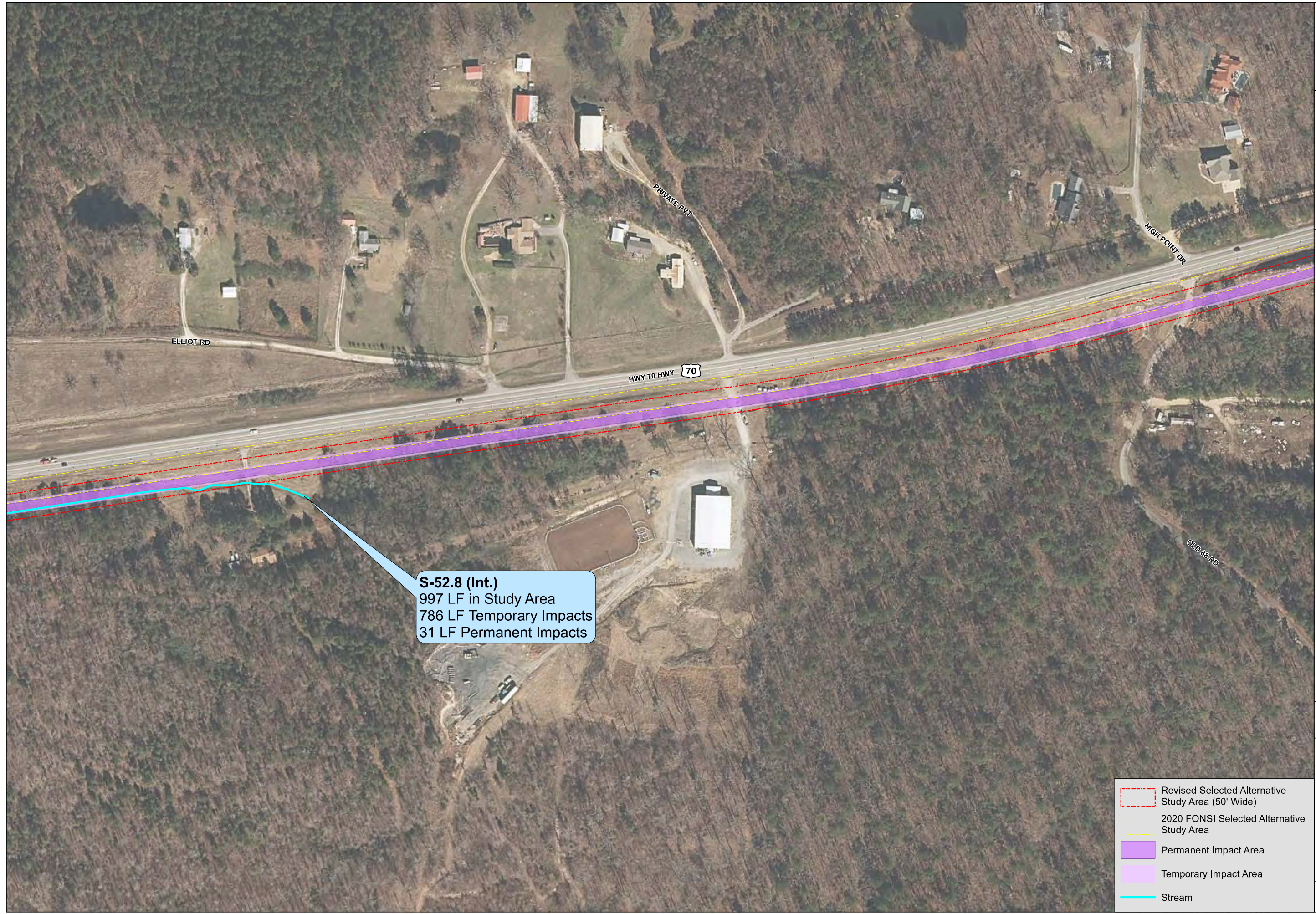

S-52.8 (Int.)
997 LF in Study Area
786 LF Temporary Impacts
31 LF Permanent Impacts

- Revised Selected Alternative Study Area (50' Wide)
- 2020 FONSI Selected Alternative Study Area
- Permanent Impact Area
- Temporary Impact Area
- Stream



S-52.9 (Int.)
 32 LF in Study Area
 32 LF Temporary Impacts

- Revised Selected Alternative Study Area (50' Wide)
- 2020 FONSI Selected Alternative Study Area
- Permanent Impact Area
- Temporary Impact Area
- Stream

Document Path: L:\2017\101000 - Southwest Trail System\Environmental\AR\SWL\Wetland\GIS\SWL_2022\Final\SWL_2022\Final.mxd
 User Name: C:\\$HOME

Document Path: L:\2017\101826 - Southwest Trail System\Environmental\EA\RE\ALIAN\TIGES\BVC_WWV_Public\Gis\Garver\Map\2022\Feb\2022\Feb2022.mxd User Name: CP@cmidat

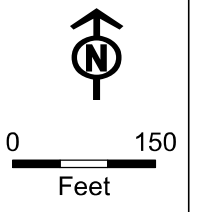

PULASKI, GARLAND, AND SALINE COUNTIES
 ARKANSAS
 SOUTHWEST TRAIL SYSTEM

JOB NO.: 061562
 DATE: MAY 2022

- Revised Selected Alternative Study Area (50' Wide)
- 2020 FONSI Selected Alternative Study Area
- Permanent Impact Area
- Temporary Impact Area

WETLAND &
 STREAM
 DELINEATION
 REPORT

Page 48 of 117

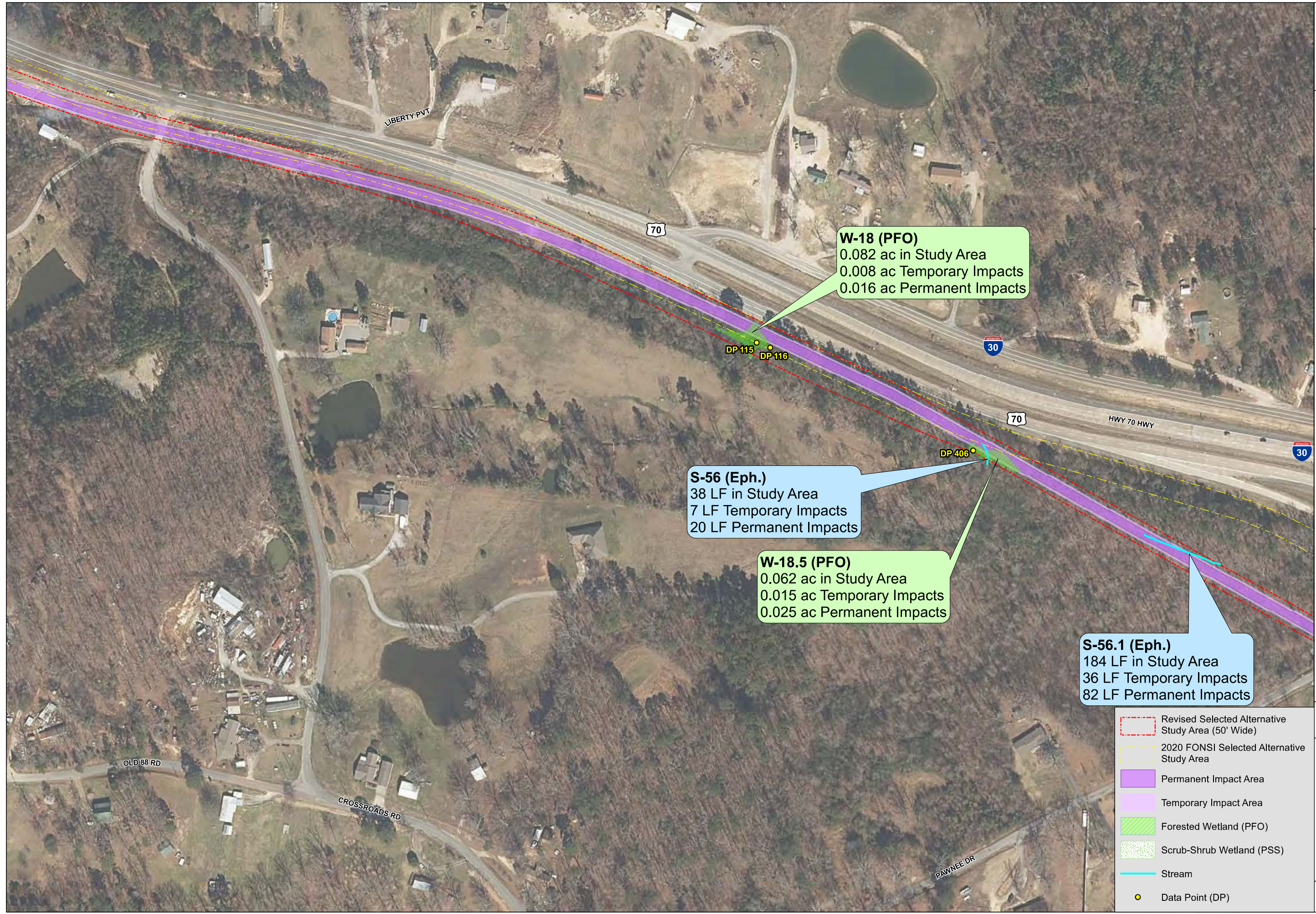

W-18 (PFO)
0.082 ac in Study Area
0.008 ac Temporary Impacts
0.016 ac Permanent Impacts

S-56 (Eph.)
38 LF in Study Area
7 LF Temporary Impacts
20 LF Permanent Impacts

W-18.5 (PFO)
0.062 ac in Study Area
0.015 ac Temporary Impacts
0.025 ac Permanent Impacts

S-56.1 (Eph.)
184 LF in Study Area
36 LF Temporary Impacts
82 LF Permanent Impacts

- Revised Selected Alternative Study Area (50' Wide)
- 2020 FONSI Selected Alternative Study Area
- Permanent Impact Area
- Temporary Impact Area
- Forested Wetland (PFO)
- Scrub-Shrub Wetland (PSS)
- Stream
- Data Point (DP)

Document Path: L:\2017\101562 - Southwest Trail System\Environmental\A\RE\A\W\101562_SWT_SouthwestTrailSystem\Map\2022\Final\SWL_2019-00056.mxd User Name: C:\\$meade

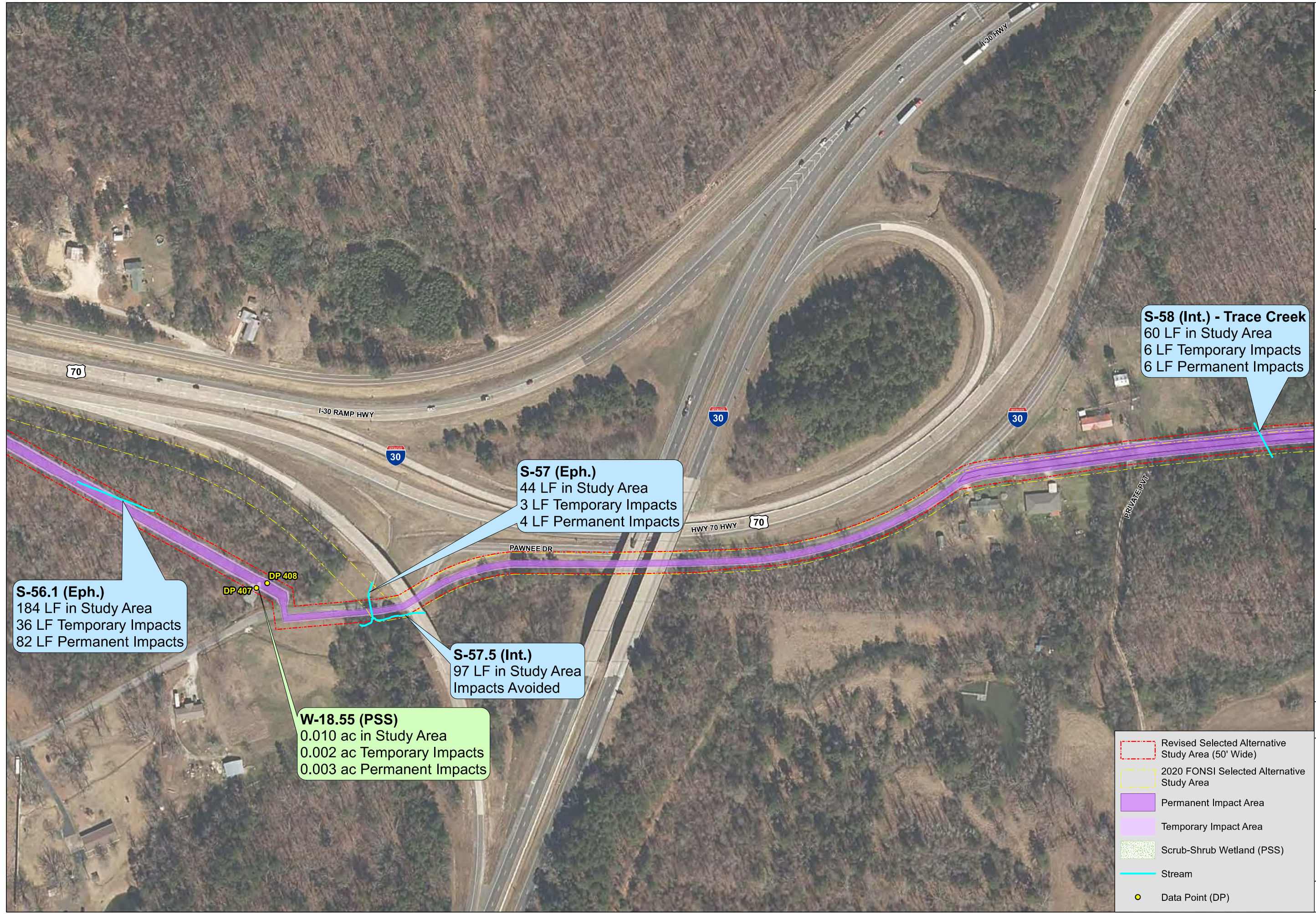

S-56.1 (Eph.)
 184 LF in Study Area
 36 LF Temporary Impacts
 82 LF Permanent Impacts

S-57 (Eph.)
 44 LF in Study Area
 3 LF Temporary Impacts
 4 LF Permanent Impacts

S-57.5 (Int.)
 97 LF in Study Area
 Impacts Avoided

S-58 (Int.) - Trace Creek
 60 LF in Study Area
 6 LF Temporary Impacts
 6 LF Permanent Impacts

W-18.55 (PSS)
 0.010 ac in Study Area
 0.002 ac Temporary Impacts
 0.003 ac Permanent Impacts

- Revised Selected Alternative Study Area (50' Wide)
- 2020 FONSI Selected Alternative Study Area
- Permanent Impact Area
- Temporary Impact Area
- Scrub-Shrub Wetland (PSS)
- Stream
- Data Point (DP)

Document Path: L:\2017\101020 - Southwest Trail System\Environmental\AR\SWL\Wetland\Delin\SWL_2022\Final\SWL_2022\Final.mxd
 User Name: C:\pschmidt

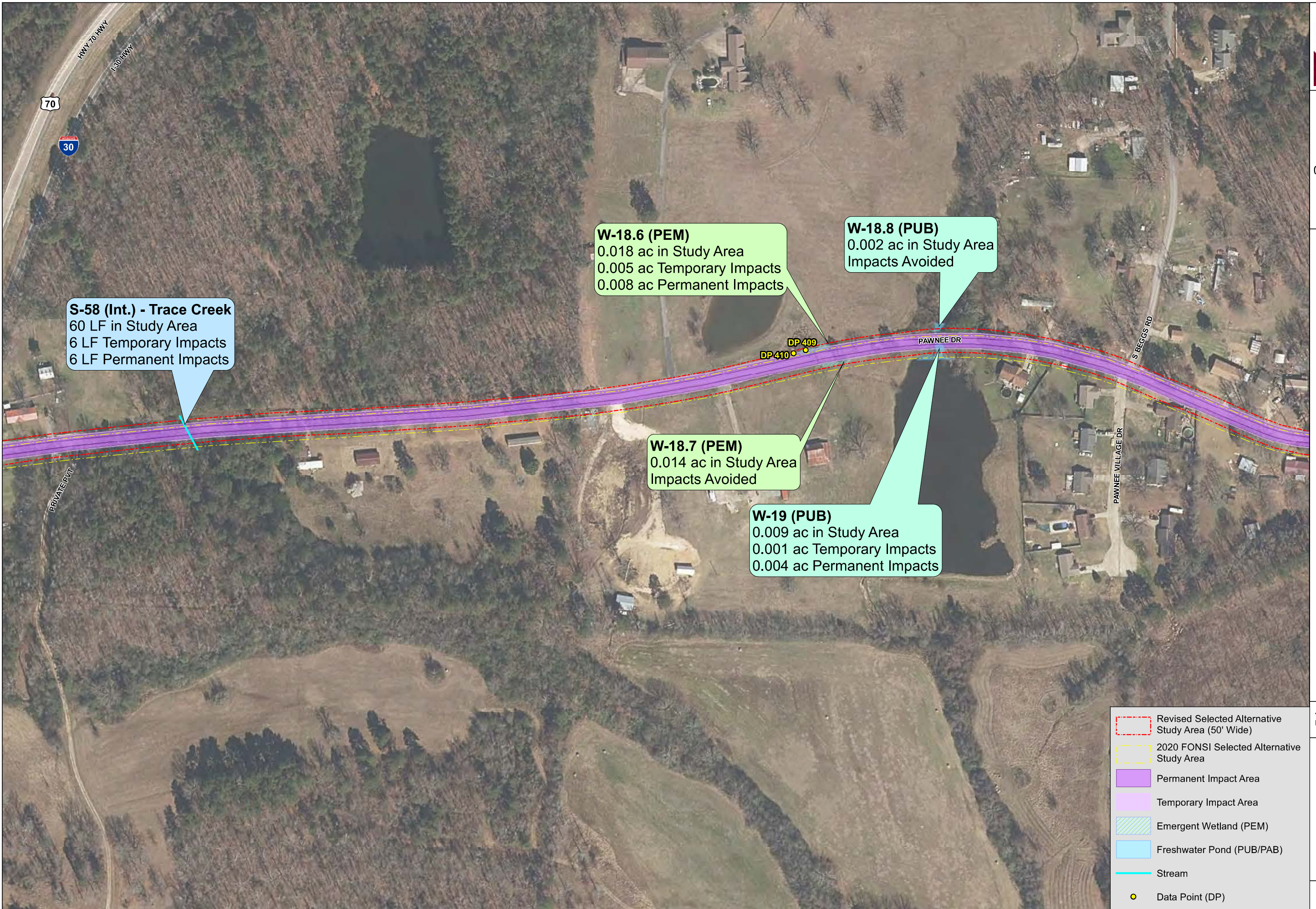

S-58 (Int.) - Trace Creek
60 LF in Study Area
6 LF Temporary Impacts
6 LF Permanent Impacts

W-18.6 (PEM)
0.018 ac in Study Area
0.005 ac Temporary Impacts
0.008 ac Permanent Impacts

W-18.8 (PUB)
0.002 ac in Study Area
Impacts Avoided

W-18.7 (PEM)
0.014 ac in Study Area
Impacts Avoided

W-19 (PUB)
0.009 ac in Study Area
0.001 ac Temporary Impacts
0.004 ac Permanent Impacts

- Revised Selected Alternative Study Area (50' Wide)
- 2020 FONSI Selected Alternative Study Area
- Permanent Impact Area
- Temporary Impact Area
- Emergent Wetland (PEM)
- Freshwater Pond (PUB/PAB)
- Stream
- Data Point (DP)



S-59 (Eph.)
 184 LF in Study Area
 25 LF Temporary Impacts
 110 LF Permanent Impacts

S-59.5 (Eph.)
 144 LF in Study Area
 4 LF Temporary Impacts
 104 LF Permanent Impacts

- Revised Selected Alternative Study Area (50' Wide)
- 2020 FONSI Selected Alternative Study Area
- Permanent Impact Area
- Temporary Impact Area
- Stream

Document Path: L:\2019\191000 - Southwest Trail System\Environmental\AR\RE\Wetland\GIS\SWL_2019_00056\Map_SouthwestTrailSystem\SWL201900056.mxd
 User Name: C:\\$name

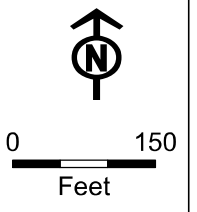

PULASKI, GARLAND, AND SALINE COUNTIES
 ARKANSAS
 SOUTHWEST TRAIL SYSTEM

JOB NO.: 061562
 DATE: MAY 2022

WETLAND &
 STREAM
 DELINEATION
 REPORT

Document Path: L:\2017\101000 - Southwest Trail System\Environmental\ARE\ALU\20170525\SWL_2019-00056\Map\20220514\20220514.mxd User Name: C:\psimmi



- Revised Selected Alternative Study Area (50' Wide)
- 2020 FONSI Selected Alternative Study Area
- Permanent Impact Area
- Temporary Impact Area
- Stream
- Data Point (DP)

Document Path: L:\2019\1910056 - Southwest Trail System\Environmental\A\RE\A\W\T\061562\SWL_2019_00056\SWL_2019_00056.dwg User Name: C:\\$name



S-61 (Int.) - Dodson Creek
 58 LF in Study Area
 Impacts Avoided

- Revised Selected Alternative Study Area (50' Wide)
- 2020 FONSI Selected Alternative Study Area
- Permanent Impact Area
- Temporary Impact Area
- Stream
- Data Point (DP)

Document Path: L:\2017\1016206 - Southwest Trail System\Environmental\A\RE\A\A\T\016206_S\1\W\1_P\Public\GIS\Map_Series\Map_Series_20220514.mxd
 User Name: C:\Admin

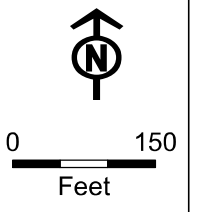

PULASKI, GARLAND, AND SALINE COUNTIES
 ARKANSAS
 SOUTHWEST TRAIL SYSTEM

JOB NO.: 061562
 DATE: MAY 2022

WETLAND &
 STREAM
 DELINEATION
 REPORT

Page 56 of 117

W-22.1 (PFO)
 0.020 ac in Study Area
 Avoided by Project

W-22 (PFO)
 0.019 ac in Study Area
 Impacts Avoided

W-21 (PFO)
 0.010 ac in Study Area
 Impacts Avoided

S-62 (Eph.)
 47 LF in Study Area
 1 LF Temporary Impacts
 33 LF Permanent Impacts

- Revised Selected Alternative Study Area (50' Wide)
- 2020 FONSI Selected Alternative Study Area
- Permanent Impact Area
- Temporary Impact Area
- 100-year Floodplain
- Floodway
- Forested Wetland (PFO)
- Stream
- Data Point (DP)

Document Path: L:\2017\101562 - Southwest Trail System\Environmental\ARE\ALU\101562\SWL_2019-00056\Map\20220518.mxd User Name: C:\\$name



W-22.1 (PFO)
 0.020 ac in Study Area
 Avoided by Project

W-22.5 (PFO)
 0.043 ac in Study Area
 0.002 ac Temporary Impacts
 0.011 ac Permanent Impacts

W-22 (PFO)
 0.019 ac in Study Area
 Impacts Avoided

- Revised Selected Alternative Study Area (50' Wide)
- 2020 FONSI Selected Alternative Study Area
- Permanent Impact Area
- Temporary Impact Area
- 100-year Floodplain
- Floodway
- Forested Wetland (PFO)
- Data Point (DP)

Document Path: L:\2017\101620 - Southwest Trail System\Environmental\AREAS\Wetland\GIS\Wetland\Full\Map_SouthwestTrailSystem_20220518.mxd
 User Name: C:\Schmidt

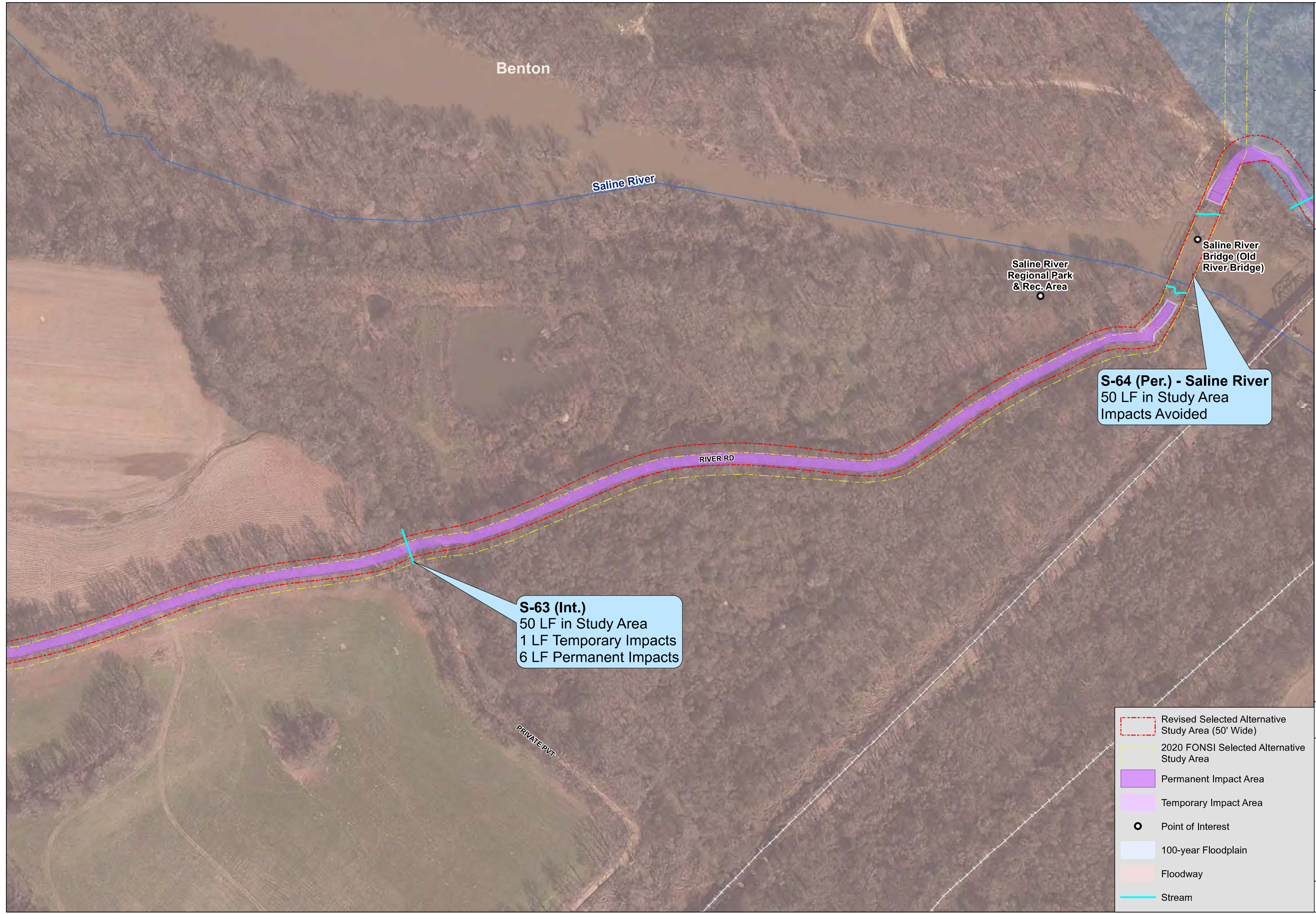

S-63 (Int.)
 50 LF in Study Area
 1 LF Temporary Impacts
 6 LF Permanent Impacts

S-64 (Per.) - Saline River
 50 LF in Study Area
 Impacts Avoided

- Revised Selected Alternative Study Area (50' Wide)
- 2020 FONSI Selected Alternative Study Area
- Permanent Impact Area
- Temporary Impact Area
- Point of Interest
- 100-year Floodplain
- Floodway
- Stream

Document Path: L:\2019\00056 - Southwest Trail System\Environmental\GIS\Map\Map_SouthwestTrailSystem_SWL2019-00056.mxd
 User Name: C:\\$HOME

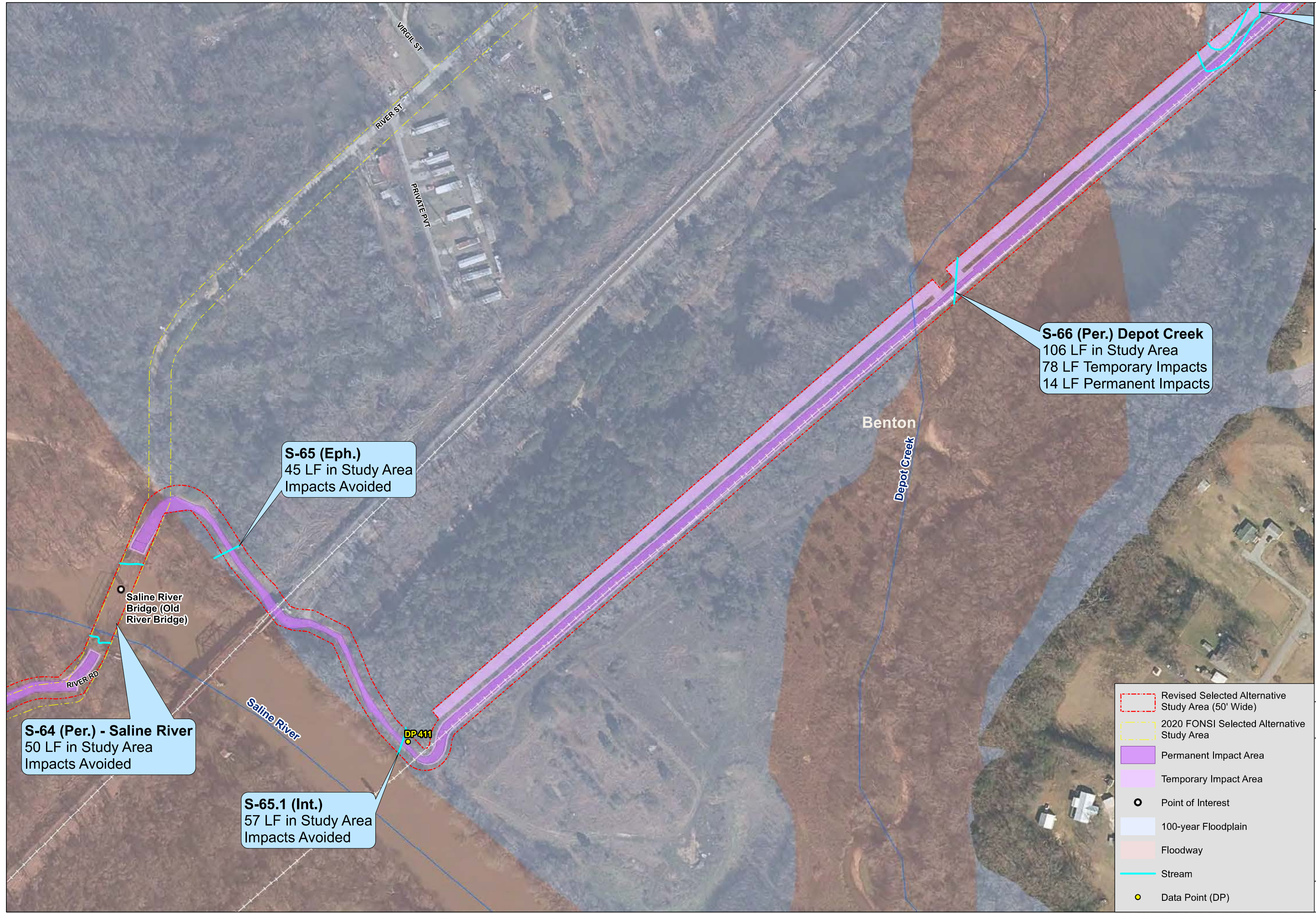

S-64 (Per.) - Saline River
 50 LF in Study Area
 Impacts Avoided

S-65.1 (Int.)
 57 LF in Study Area
 Impacts Avoided

S-65 (Eph.)
 45 LF in Study Area
 Impacts Avoided

S-66 (Per.) Depot Creek
 106 LF in Study Area
 78 LF Temporary Impacts
 14 LF Permanent Impacts

- Revised Selected Alternative Study Area (50' Wide)
- 2020 FONSI Selected Alternative Study Area
- Permanent Impact Area
- Temporary Impact Area
- Point of Interest
- 100-year Floodplain
- Floodway
- Stream
- Data Point (DP)

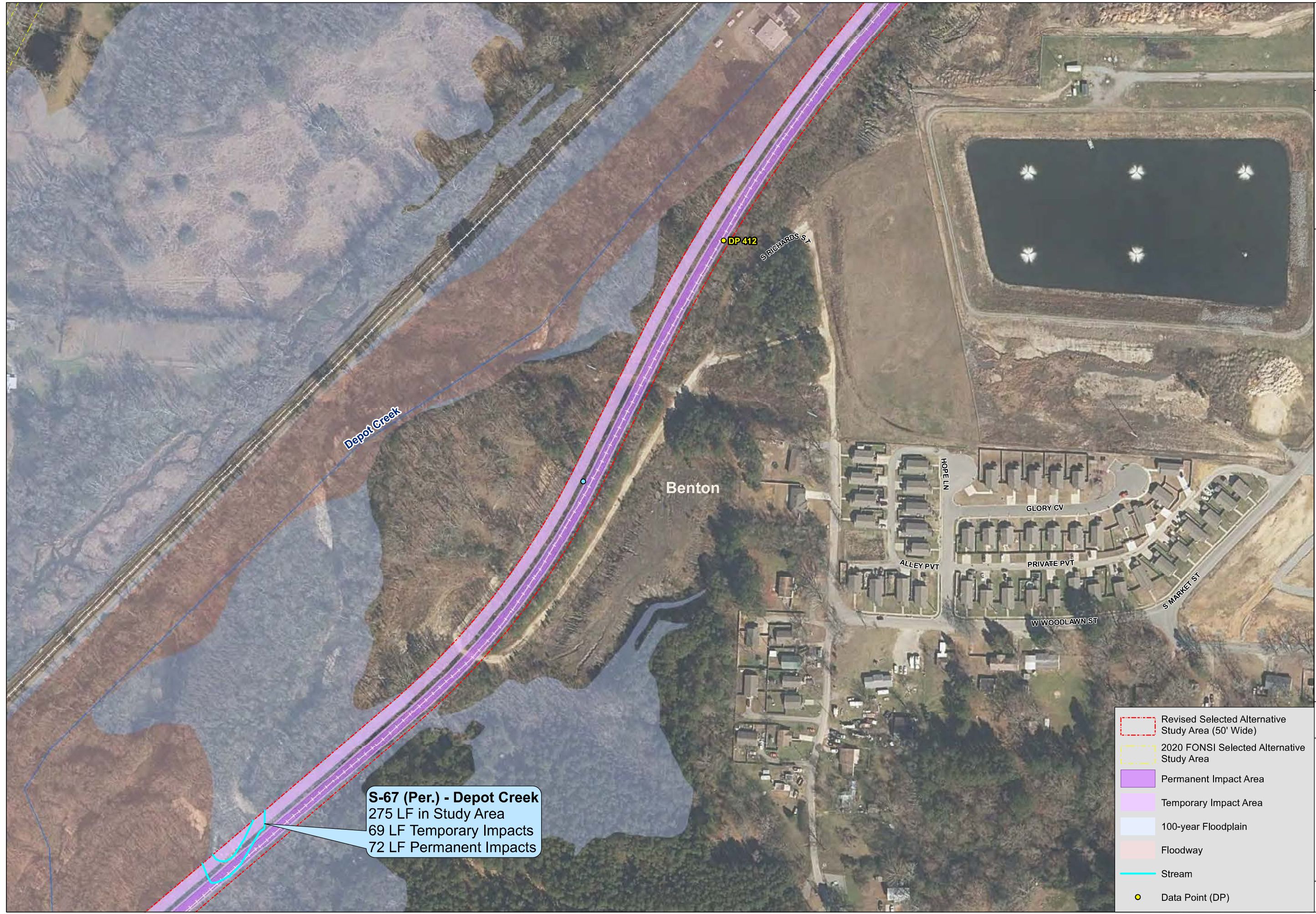

S-67 (Per.) - Depot Creek
 275 LF in Study Area
 69 LF Temporary Impacts
 72 LF Permanent Impacts

- Revised Selected Alternative Study Area (50' Wide)
- 2020 FONSI Selected Alternative Study Area
- Permanent Impact Area
- Temporary Impact Area
- 100-year Floodplain
- Floodway
- Stream
- Data Point (DP)

Document Path: L:\2017\101050 - Southwest Trail System\Environmental\AR\SWL\2019\00056\SWL_2019_00056_SouthwestTrailSystem\20220518.mxd User Name: C:\\$name

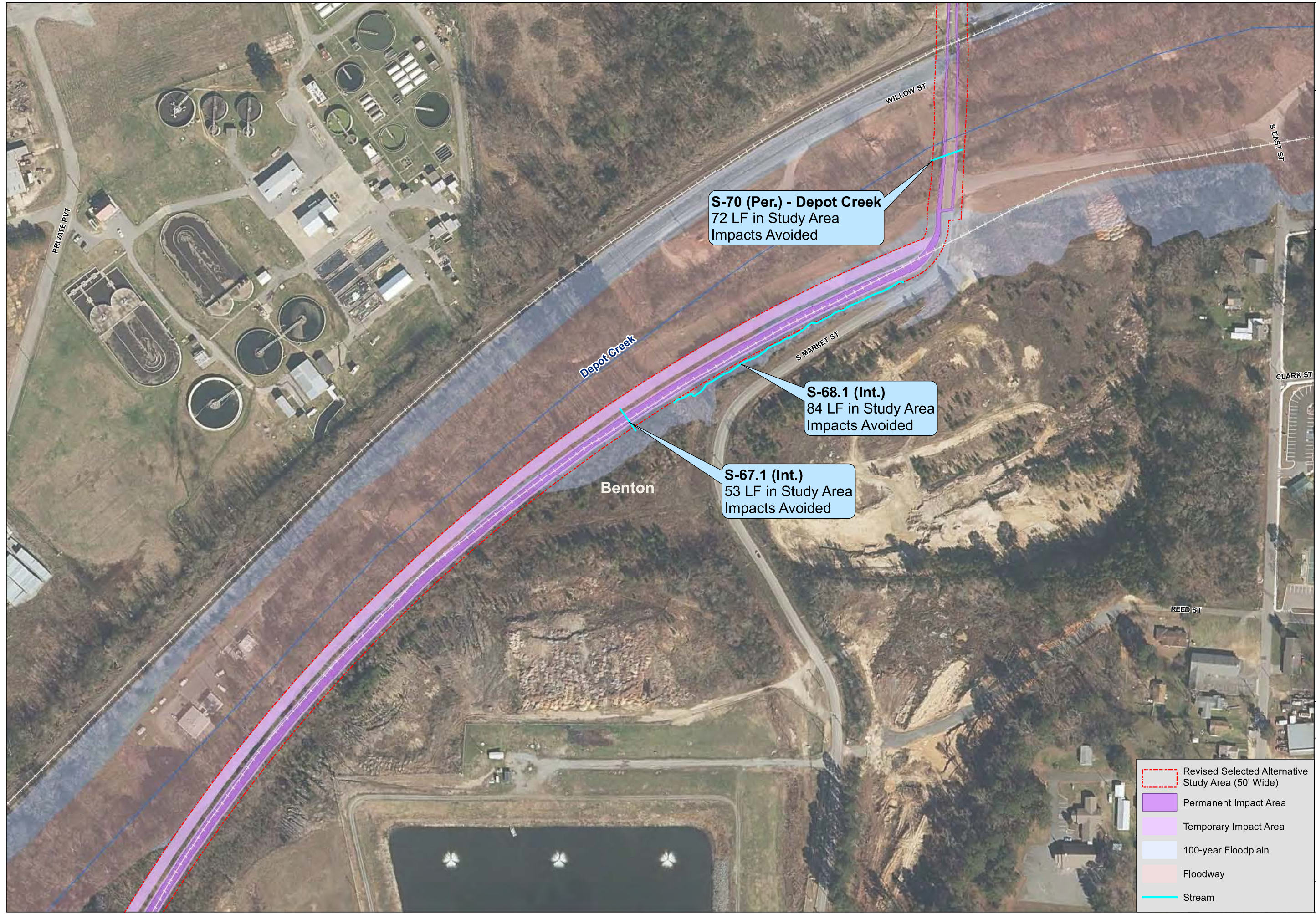

S-70 (Per.) - Depot Creek
 72 LF in Study Area
 Impacts Avoided

S-68.1 (Int.)
 84 LF in Study Area
 Impacts Avoided

S-67.1 (Int.)
 53 LF in Study Area
 Impacts Avoided

- Revised Selected Alternative Study Area (50' Wide)
- Permanent Impact Area
- Temporary Impact Area
- 100-year Floodplain
- Floodway
- Stream



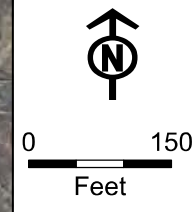

PULASKI, GARLAND, AND SALINE COUNTIES
 ARKANSAS
 SOUTHWEST TRAIL SYSTEM

JOB NO.: 061562
 DATE: MAY 2022

WETLAND &
 STREAM
 DELINEATION
 REPORT



Document Path: L:\2017\1011000 - Southwest Trail System\Environmental\ARE\ALU\1011000_SWT_SouthwestTrailSystem_V10.dwg; User Name: C:\psimdt; Date: 5/11/2022 10:43:58 AM



- Revised Selected Alternative Study Area (50' Wide)
- 2020 FONSI Selected Alternative Study Area
- Permanent Impact Area
- Temporary Impact Area
- 100-year Floodplain
- Floodway
- Stream

S-79 (Eph.)
 60 LF in Study Area
 Impacts Avoided

Document Path: L:\2019\101000 - Southwest Trail System\Environmental\AR\SWL\20190525\SWL_2019_00056\SWL_2019_00056.dwg
 User Name: C:\gsm\mde

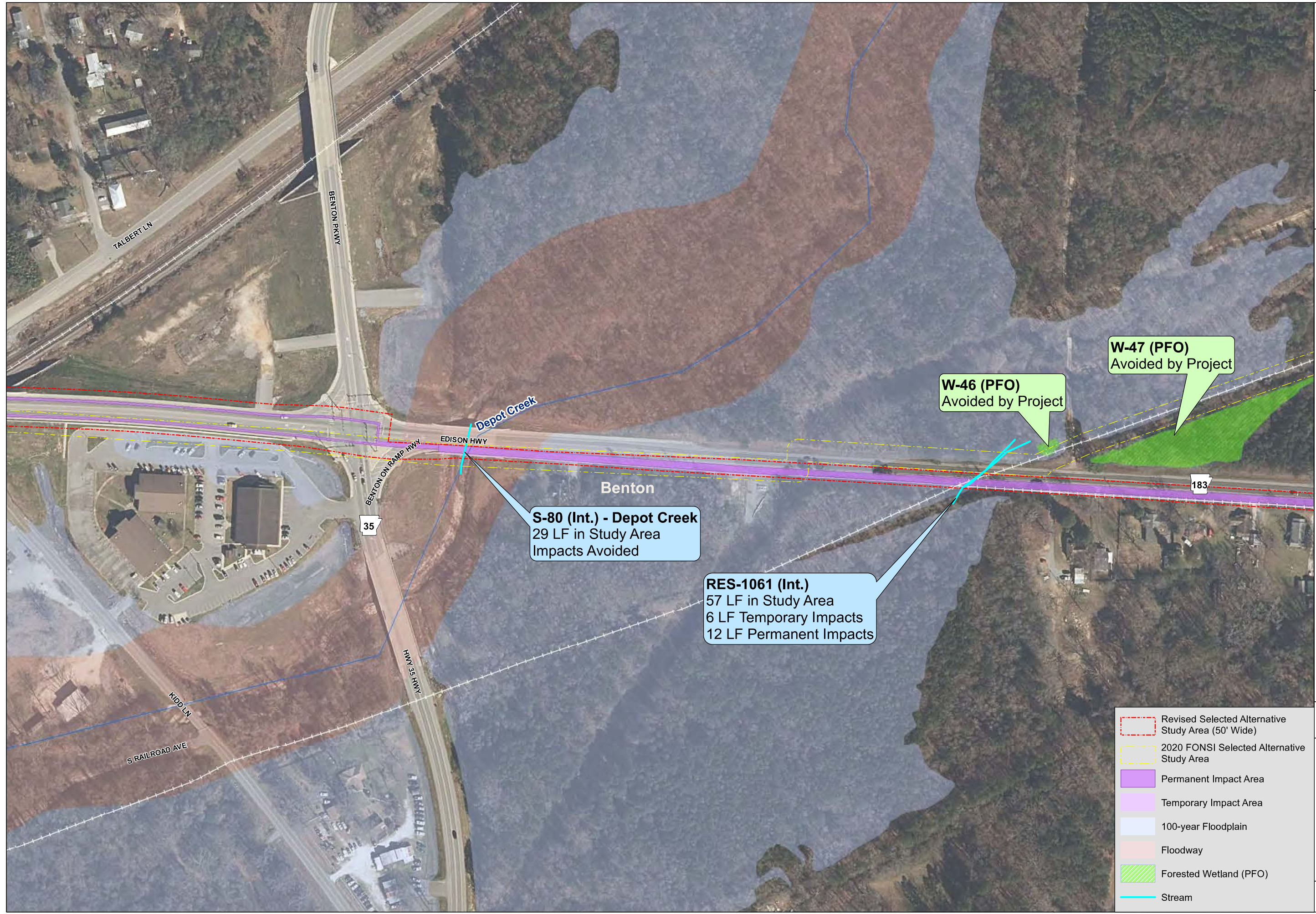

	Revised Selected Alternative Study Area (50' Wide)
	2020 FONSI Selected Alternative Study Area
	Permanent Impact Area
	Temporary Impact Area
	100-year Floodplain
	Floodway
	Forested Wetland (PFO)
	Stream

Document Path: L:\2017\101826 - Southwest Trail System\Environmental\EA\RE\A\Map\GIS\SWL_2019-00056_V01.dwg; Author: J. G. Garver; Date: 2022-05-18 10:00:00 AM; User Name: JGGarver



- Revised Selected Alternative Study Area (50' Wide)
- 2020 FONSI Selected Alternative Study Area
- Permanent Impact Area
- Temporary Impact Area
- 100-year Floodplain
- Forested Wetland (PFO)
- Stream

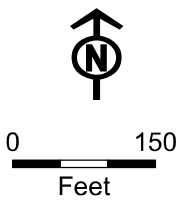

PULASKI, GARLAND, AND SALINE COUNTIES
ARKANSAS
SOUTHWEST TRAIL SYSTEM

JOB NO.: 061562
DATE: MAY 2022

WETLAND &
STREAM
DELINEATION
REPORT

Page 67 of 117



- Revised Selected Alternative Study Area (50' Wide)
- 2020 FONSI Selected Alternative Study Area
- Permanent Impact Area
- Temporary Impact Area

Document Path: L:\2019\101000 - Southwest Trail System\Environmental\Aerial\Aerial\2022\Final\SWL_2019-00056_01.mxd User Name: C:\\$HOME

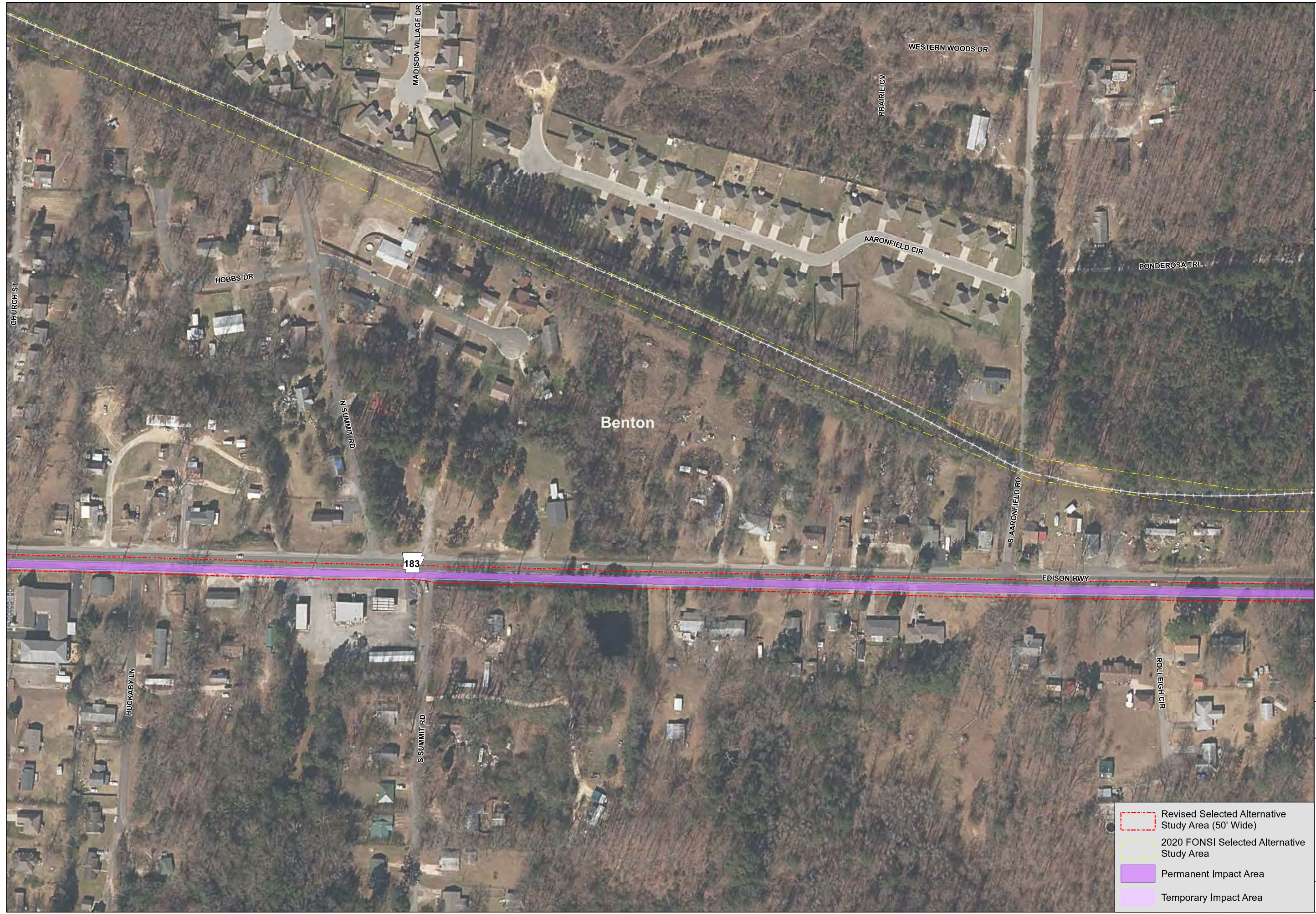

- Revised Selected Alternative Study Area (50' Wide)
- 2020 FONSI Selected Alternative Study Area
- Permanent Impact Area
- Temporary Impact Area

Document Path: L:\2019\101056 - Southwest Trail System\Environmental\AR\SWL\Map\Delin\SWL_20220518_061562.mxd User Name: C:\\$mmdt

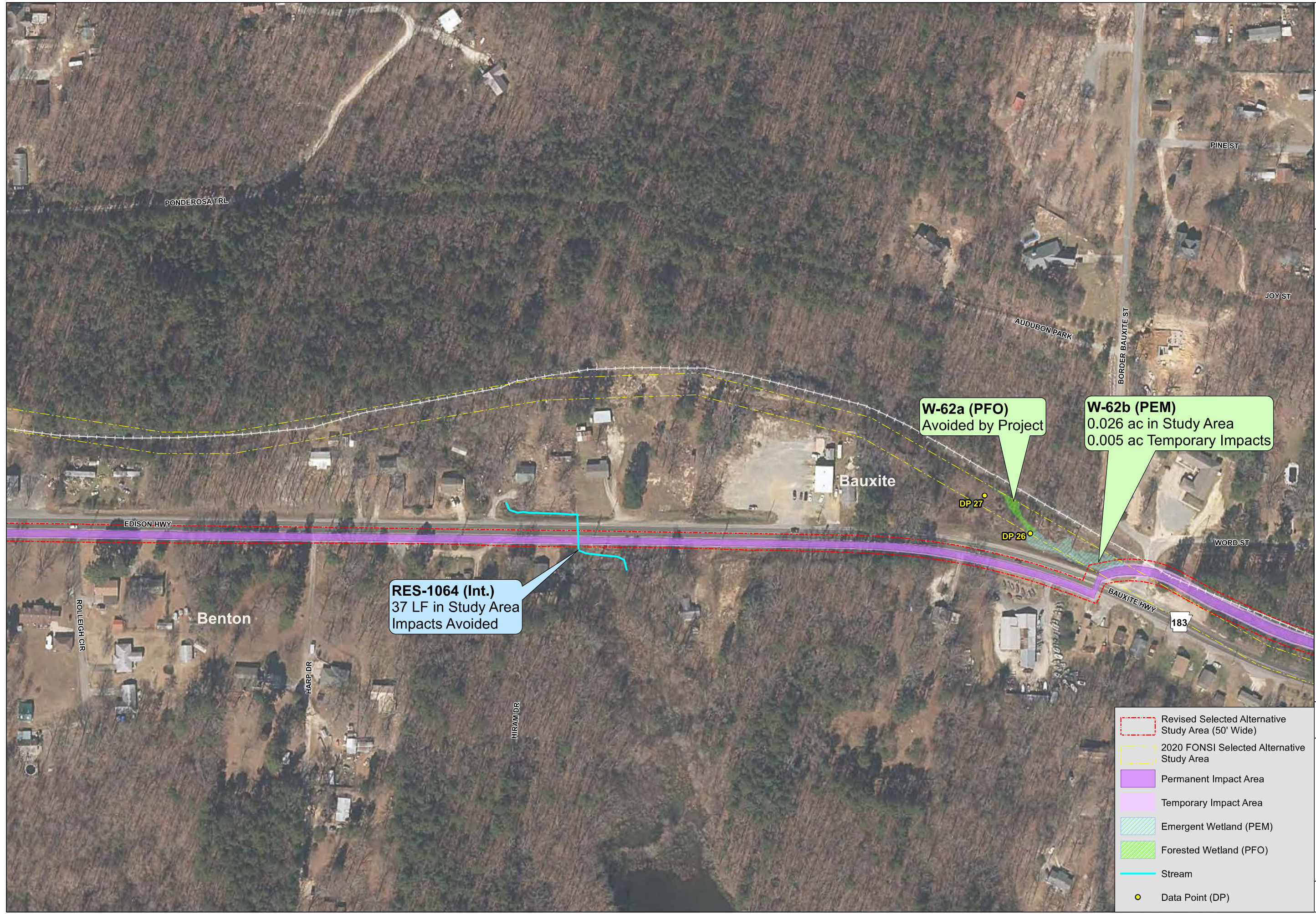

	Revised Selected Alternative Study Area (50' Wide)
	2020 FONSI Selected Alternative Study Area
	Permanent Impact Area
	Temporary Impact Area
	Emergent Wetland (PEM)
	Forested Wetland (PFO)
	Stream
	Data Point (DP)

Document Path: L:\2019\101826 - Southwest Trail System\Environmental\AR\Bentonsville\Wetland\Wetland_Delineation\Wetland_Delineation_052022.mxd
 User Name: C:\\$HOME





S-86 (Int.)
 50 LF in Study Area
 6 LF Temporary Impacts
 16 LF Permanent Impacts

W-62.1 (PFO)
 0.019 ac in Study Area
 Impacts Avoided

W-62.2 (PFO)
 0.020 ac in Study Area
 0.012 ac Temporary Impacts
 0.001 ac Permanent Impacts

- Revised Selected Alternative Study Area (50' Wide)
- 2020 FONSI Selected Alternative Study Area
- Permanent Impact Area
- Temporary Impact Area
- Forested Wetland (PFO)
- Stream

Document Path: L:\2017\101026 - Southwest Trail System\Environmental\AR\RE\Wetland\GIS\WV_PulaskiGarlandSaline\2022\101026.mxd
 User Name: C:\\$HOME

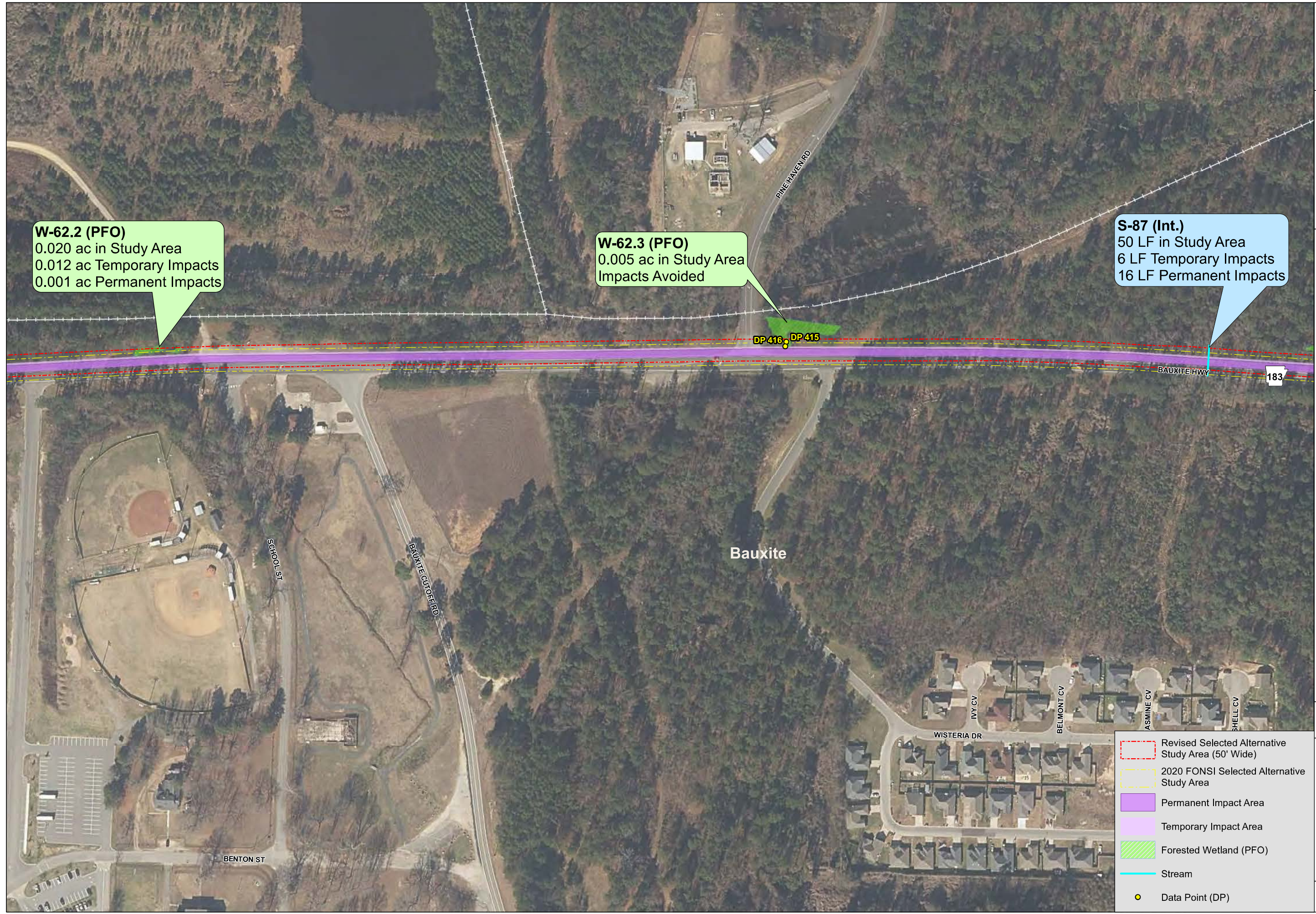

W-62.2 (PFO)
 0.020 ac in Study Area
 0.012 ac Temporary Impacts
 0.001 ac Permanent Impacts

W-62.3 (PFO)
 0.005 ac in Study Area
 Impacts Avoided

S-87 (Int.)
 50 LF in Study Area
 6 LF Temporary Impacts
 16 LF Permanent Impacts

- Revised Selected Alternative Study Area (50' Wide)
- 2020 FONSI Selected Alternative Study Area
- Permanent Impact Area
- Temporary Impact Area
- Forested Wetland (PFO)
- Stream
- Data Point (DP)



S-87 (Int.)
 50 LF in Study Area
 6 LF Temporary Impacts
 16 LF Permanent Impacts

W-62.4 (PFO)
 0.012 ac in Study Area
 Impacts Avoided

S-88 (Eph.)
 50 LF in Study Area
 6 LF Temporary Impacts
 16 LF Permanent Impacts

- Revised Selected Alternative Study Area (50' Wide)
- 2020 FONSI Selected Alternative Study Area
- Permanent Impact Area
- Temporary Impact Area
- Forested Wetland (PFO)
- Stream



- Revised Selected Alternative Study Area (50' Wide)
- 2020 FONSI Selected Alternative Study Area
- Permanent Impact Area
- Temporary Impact Area
- 100-year Floodplain

Document Path: L:\2019\00056 - Southwest Trail System\Environmental\RE\AL\Wetland\SWL_2019_00056\Map\20220514\Map74.mxd User Name: CFSchmidt



W-62.6 (PFO)
0.257 ac in Study Area
Impacts Avoided

DP417
DP418

Bauxite

- Revised Selected Alternative Study Area (50' Wide)
- 2020 FONSI Selected Alternative Study Area
- Permanent Impact Area
- Temporary Impact Area
- 100-year Floodplain
- Forested Wetland (PFO)
- Data Point (DP)

Document Path: L:\2017\101026 - Southwest Trail System\Environmental\ARE\ALIAN\101026\SWT_V01_Plan_4.mxd; User Name: C:\\$mde

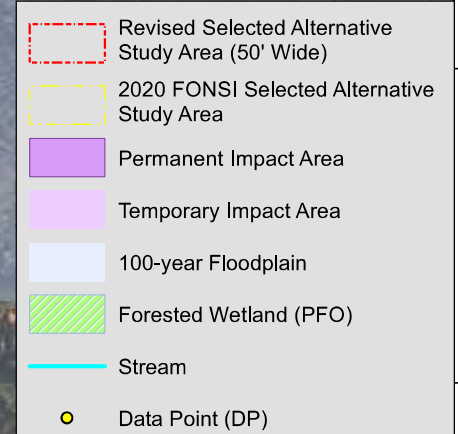

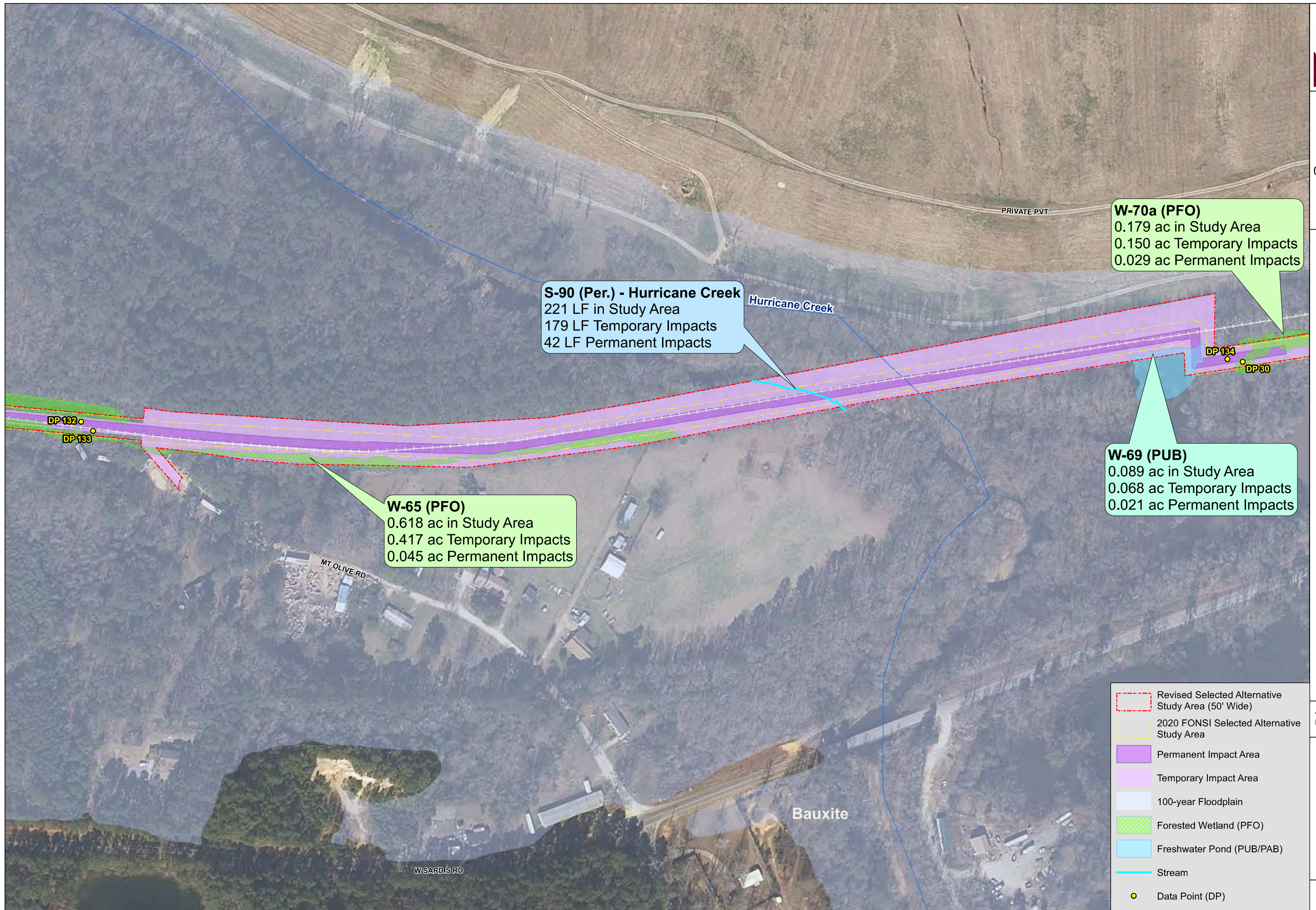

W-70a (PFO)
 0.179 ac in Study Area
 0.150 ac Temporary Impacts
 0.029 ac Permanent Impacts

S-90 (Per.) - Hurricane Creek
 221 LF in Study Area
 179 LF Temporary Impacts
 42 LF Permanent Impacts

W-65 (PFO)
 0.618 ac in Study Area
 0.417 ac Temporary Impacts
 0.045 ac Permanent Impacts

W-69 (PUB)
 0.089 ac in Study Area
 0.068 ac Temporary Impacts
 0.021 ac Permanent Impacts

- Revised Selected Alternative Study Area (50' Wide)
- 2020 FONSI Selected Alternative Study Area
- Permanent Impact Area
- Temporary Impact Area
- 100-year Floodplain
- Forested Wetland (PFO)
- Freshwater Pond (PUB/PAB)
- Stream
- Data Point (DP)

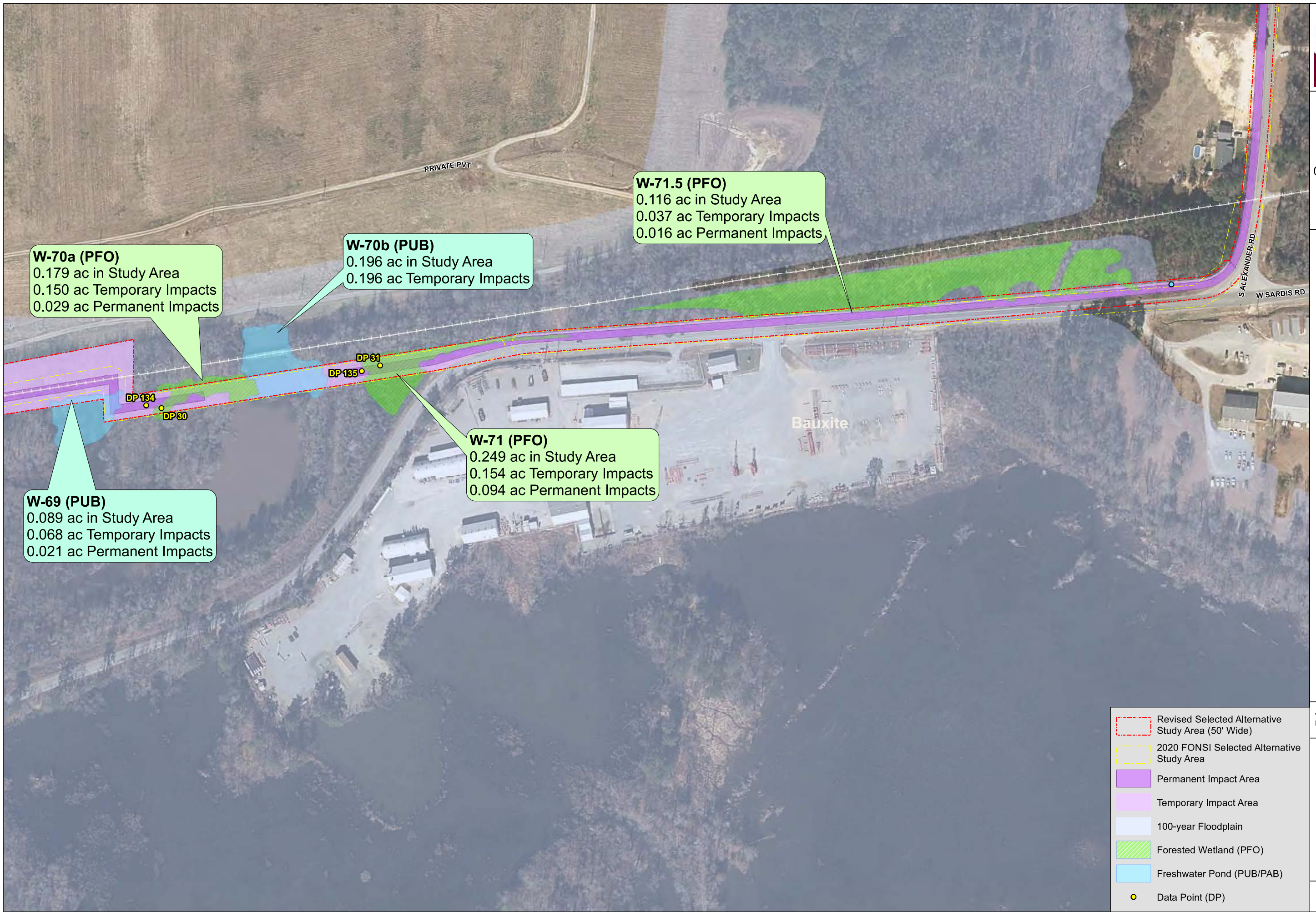

Document Path: L:\2017\101826 - Southwest Trail System\Environmental\AREAS\Wetland\Biosys\WV\Full\Map\Gis\Biosys\Map\2022\Feb\2022\Feb2022.mxd User Name: C:\\$mde

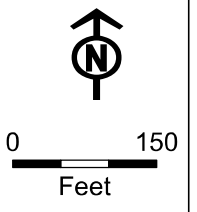

PULASKI, GARLAND, AND SALINE COUNTIES
ARKANSAS
SOUTHWEST TRAIL SYSTEM

JOB NO.: 061562
DATE: MAY 2022

WETLAND &
STREAM
DELINEATION
REPORT

Page 79 of 117

- Revised Selected Alternative Study Area (50' Wide)
- 2020 FONSI Selected Alternative Study Area
- Permanent Impact Area
- Temporary Impact Area
- 100-year Floodplain
- Forested Wetland (PFO)

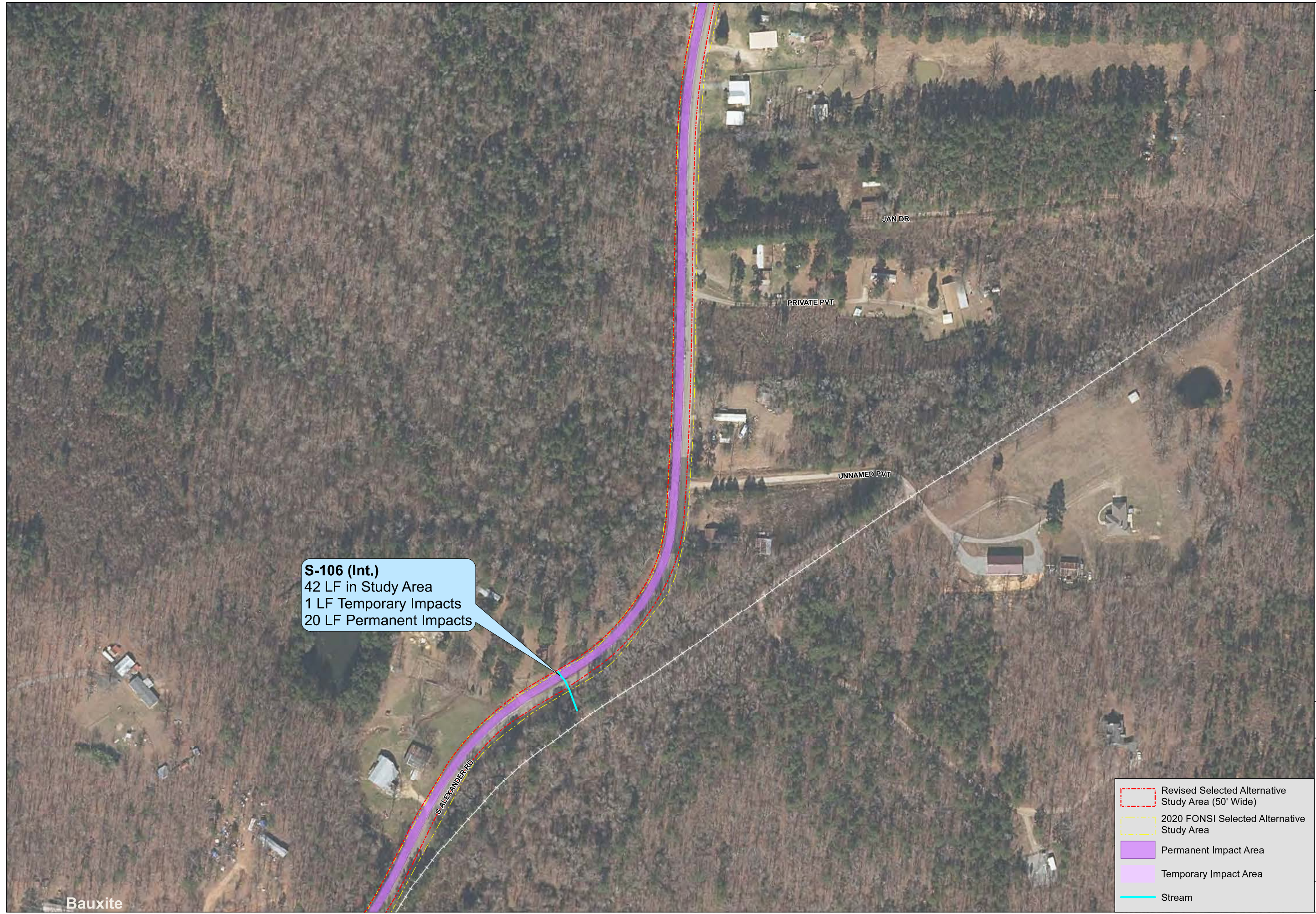

- Revised Selected Alternative Study Area (50' Wide)
- 2020 FONSI Selected Alternative Study Area
- Permanent Impact Area
- Temporary Impact Area
- Stream

Document Path: L:\2017\101562 - Southwest Trail System\Environmental\ARE\AL\NTD\061562_S-106_Int\Map_S-106_Int.dwg
 User Name: CP/Schmidt

Bauxite

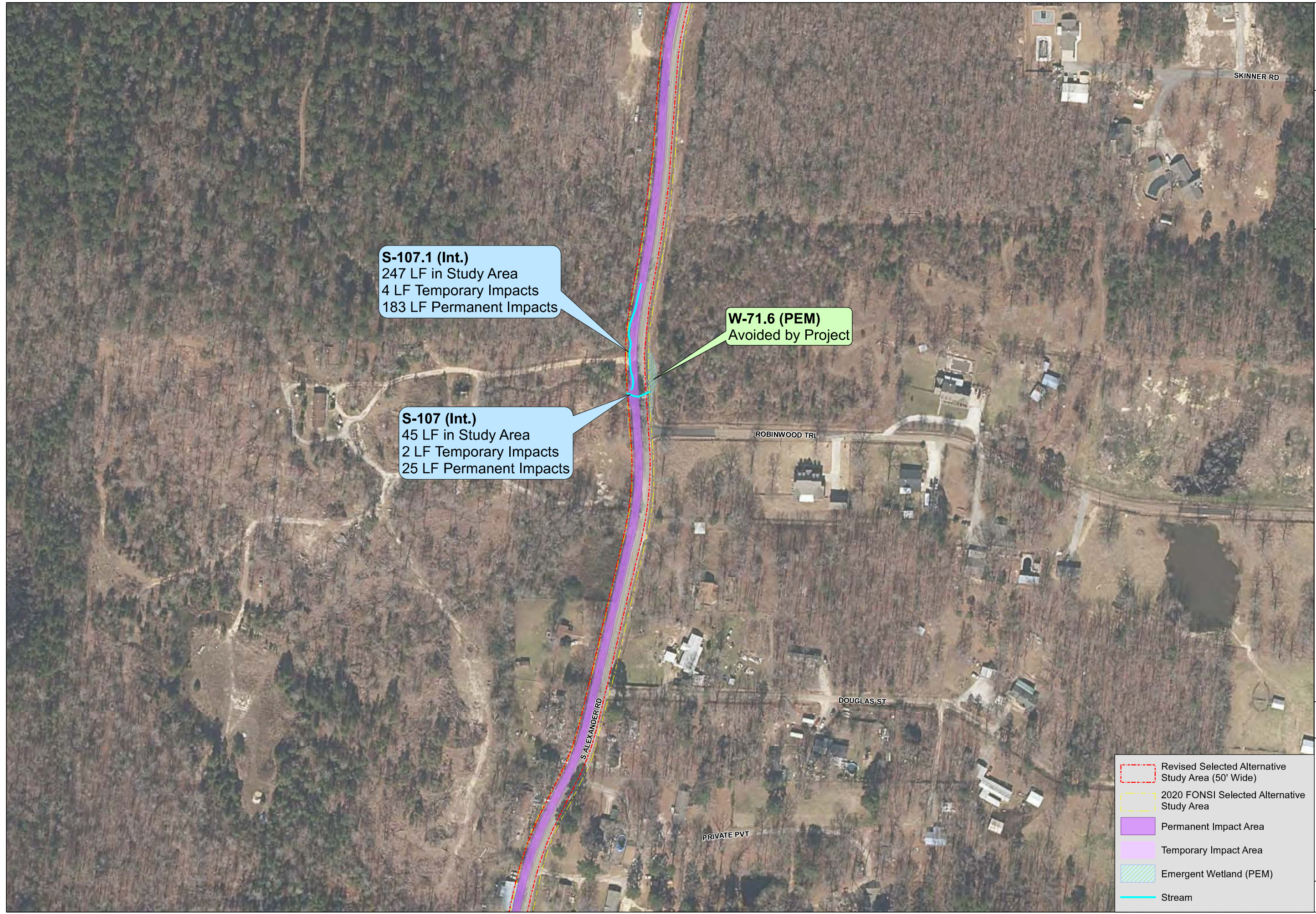

S-107.1 (Int.)
 247 LF in Study Area
 4 LF Temporary Impacts
 183 LF Permanent Impacts

S-107 (Int.)
 45 LF in Study Area
 2 LF Temporary Impacts
 25 LF Permanent Impacts

W-71.6 (PEM)
 Avoided by Project

- Revised Selected Alternative Study Area (50' Wide)
- 2020 FONSI Selected Alternative Study Area
- Permanent Impact Area
- Temporary Impact Area
- Emergent Wetland (PEM)
- Stream



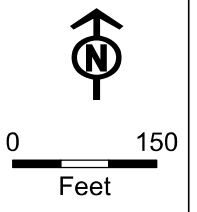

Document Path: L:\2017\101562 - Southwest Trail System\Environmental\AR\ES\A\101562\SWC_WWV_P\Final\Map\Delin\Map\2022\Feb\81.mxd User Name: CFSchmidt



PULASKI, GARLAND, AND SALINE COUNTIES
 ARKANSAS
 SOUTHWEST TRAIL SYSTEM

JOB NO.: 061562
 DATE: MAY 2022

WETLAND &
 STREAM
 DELINEATION
 REPORT

-  Revised Selected Alternative Study Area (50' Wide)
-  2020 FONSI Selected Alternative Study Area
-  Permanent Impact Area
-  Temporary Impact Area



- Revised Selected Alternative Study Area (50' Wide)
- 2020 FONSI Selected Alternative Study Area
- Permanent Impact Area
- Temporary Impact Area

Document Path: L:\2017\101000 - Southwest Trail System\Environmental\Aerial\Aerial\2022\Final\SWL_2019-00056_01.mxd User Name: CFSchmidt



S-108 (Int.)
 44 LF in Study Area
 2 LF Temporary Impacts
 19 LF Permanent Impacts

W-71.7 (PEM)
 Avoided by Project

S-109 (Int.) - Otter Creek
 41 LF in Study Area
 2 LF Temporary Impacts
 20 LF Permanent Impacts

- Revised Selected Alternative Study Area (50' Wide)
- 2020 FONSI Selected Alternative Study Area
- Permanent Impact Area
- Temporary Impact Area
- Emergent Wetland (PEM)
- Stream

Document Path: L:\2017\101562 - Southwest Trail System\Environmental\GIS\Map_Series\Wetland\Wetland_Delineation\Map_Series\SWL2019-00056.mxd
 User Name: C:\\$HOME

Document Path: L:\2017\10\1826 - Southwest Trail System\Environmental\AS\RE\ALUATD\FONSI\FWV_FullPlan.dwg
 User Name: C:\\$mine



S-110 (Eph.)
 63 LF in Study Area
 2 LF Temporary Impacts
 36 LF Permanent Impacts

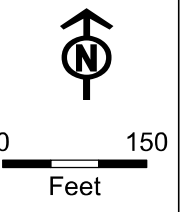

PULASKI, GARLAND, AND SALINE COUNTIES
 ARKANSAS
 SOUTHWEST TRAIL SYSTEM

JOB NO.: 061562
 DATE: MAY 2022

- Revised Selected Alternative Study Area (50' Wide)
- 2020 FONSI Selected Alternative Study Area
- Permanent Impact Area
- Temporary Impact Area
- Stream

WETLAND &
 STREAM
 DELINEATION
 REPORT

Page 85 of 117

Document Path: L:\2019\1910056 - Southwest Trail System\Environmental\AR\SWL\Map\SWL_2019_00056_01.mxd User Name: C:\\$name



S-111 (Eph.)
44 LF in Study Area
1 LF Temporary Impacts
21 LF Permanent Impacts

- Revised Selected Alternative Study Area (50' Wide)
- 2020 FONSI Selected Alternative Study Area
- Permanent Impact Area
- Temporary Impact Area
- Stream

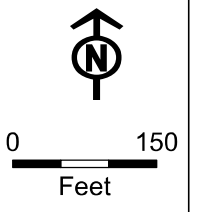

PULASKI, GARLAND, AND SALINE COUNTIES
ARKANSAS
SOUTHWEST TRAIL SYSTEM

JOB NO.: 061562
DATE: MAY 2022

WETLAND &
STREAM
DELINEATION
REPORT

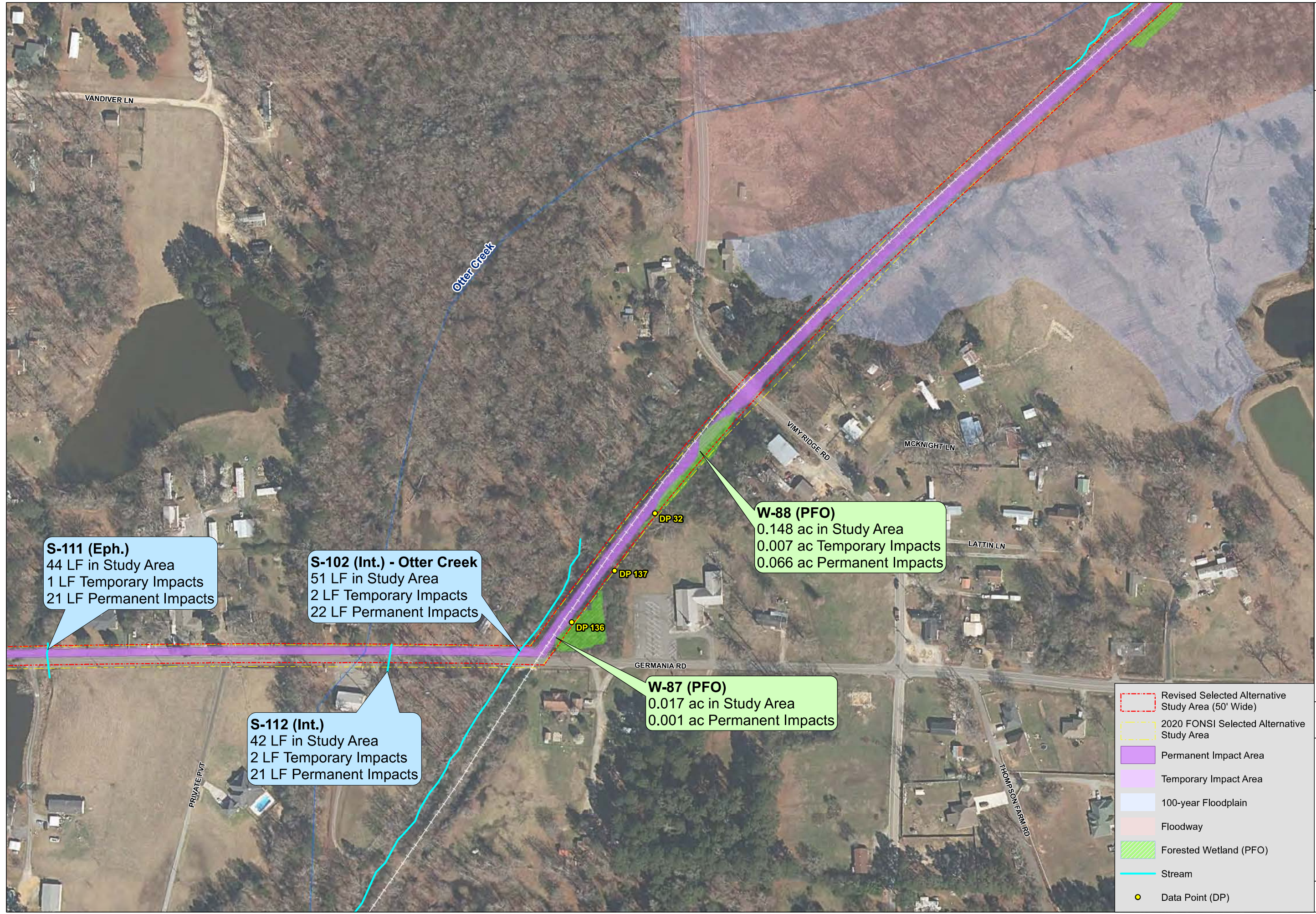

S-111 (Eph.)
 44 LF in Study Area
 1 LF Temporary Impacts
 21 LF Permanent Impacts

S-102 (Int.) - Otter Creek
 51 LF in Study Area
 2 LF Temporary Impacts
 22 LF Permanent Impacts

S-112 (Int.)
 42 LF in Study Area
 2 LF Temporary Impacts
 21 LF Permanent Impacts

W-87 (PFO)
 0.017 ac in Study Area
 0.001 ac Permanent Impacts

W-88 (PFO)
 0.148 ac in Study Area
 0.007 ac Temporary Impacts
 0.066 ac Permanent Impacts

- Revised Selected Alternative Study Area (50' Wide)
- 2020 FONSI Selected Alternative Study Area
- Permanent Impact Area
- Temporary Impact Area
- 100-year Floodplain
- Floodway
- Forested Wetland (PFO)
- Stream
- Data Point (DP)

S-104 (Per.) - Otter Creek
 1,505 LF in Study Area
 Impacts Avoided

W-89 (PFO)
 0.029 ac in Study Area
 Impacts Avoided

DP 138

- Revised Selected Alternative Study Area (50' Wide)
- 2020 FONSI Selected Alternative Study Area
- Permanent Impact Area
- Temporary Impact Area
- 100-year Floodplain
- Floodway
- Forested Wetland (PFO)
- Stream
- Data Point (DP)

Document Path: L:\2017\101020 - Southwest Trail System\Environmental\AR\SWL\Map\2022\Final\Map_2022\Final_Southwest_Trail_System_2022_05_01.mxd User Name: C:\\$mead

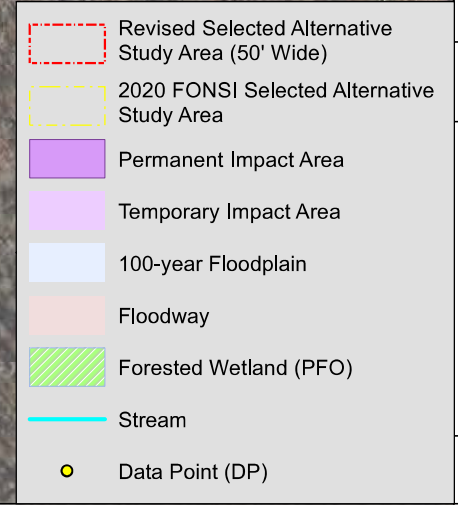
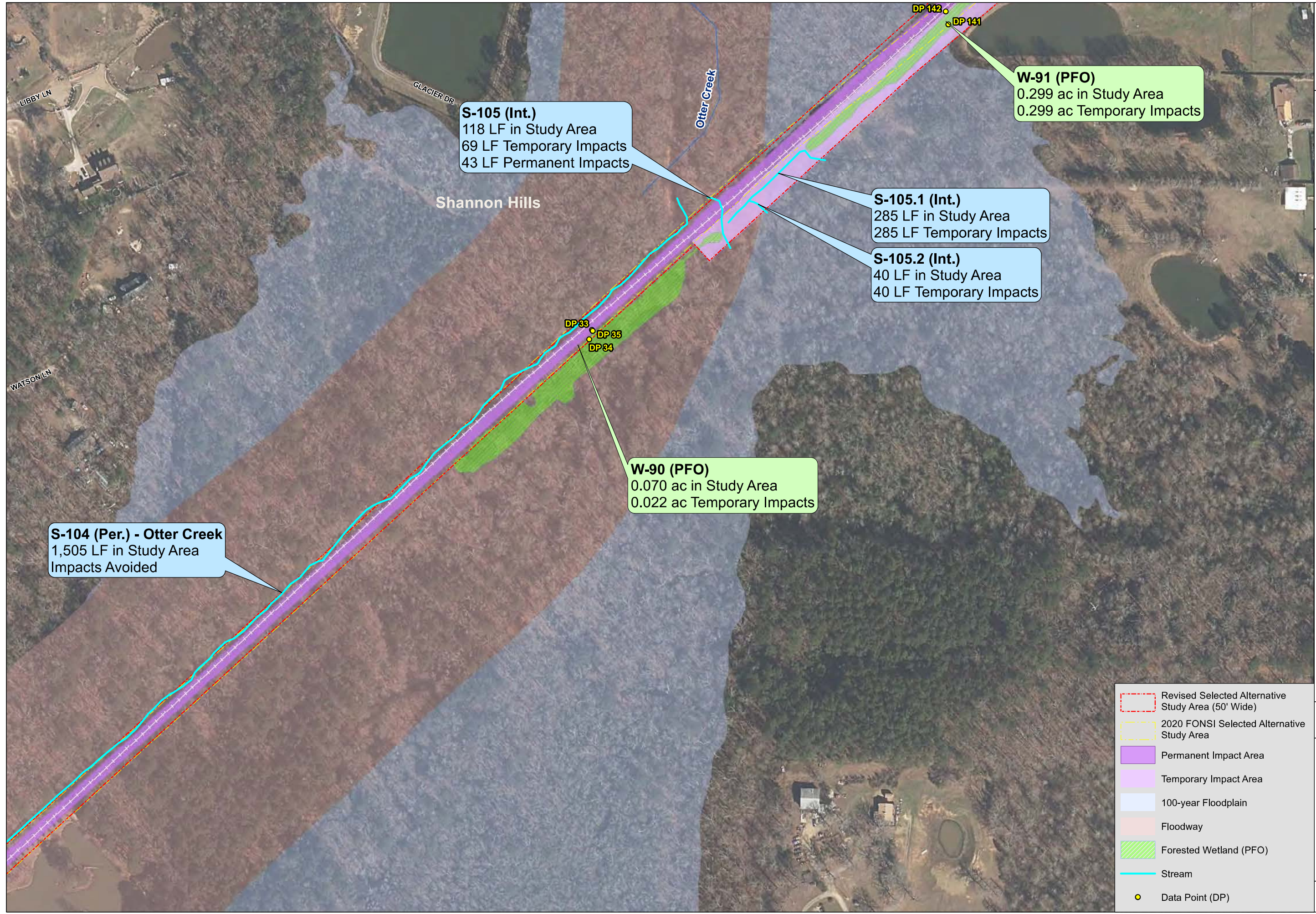

Document Path: L:\2019\101000 - Southwest Trail System\Environmental\GIS\Map_Series\Map_Series_Southwest_Trail_System\SWL_2019-00056.aprx
 User Name: C:\\$HOME



W-92 (PEM)
 0.504 ac in Study Area
 0.094 ac Temporary Impacts
 0.321 ac Permanent Impacts

S-116 (Int.)
 50 LF in Study Area
 Impacts Avoided

- Revised Selected Alternative Study Area (50' Wide)
- 2020 FONSI Selected Alternative Study Area
- Permanent Impact Area
- Temporary Impact Area
- 100-year Floodplain
- Floodway
- Emergent Wetland (PEM)
- Forested Wetland (PFO)
- Stream
- Data Point (DP)

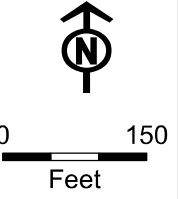

PULASKI, GARLAND, AND SALINE COUNTIES
 ARKANSAS
 SOUTHWEST TRAIL SYSTEM

JOB NO.: 061562
 DATE: MAY 2022

WETLAND &
 STREAM
 DELINEATION
 REPORT

Page 90 of 117



S-118 (Int.)
 44 LF in Study Area
 2 LF Temporary Impacts
 26 LF Permanent Impacts

W-98 (PFO)
 0.264 ac in Study Area
 0.015 ac Temporary Impacts
 0.042 ac Permanent Impacts

S-117 (Eph.)
 42 LF in Study Area
 1 LF Temporary Impacts
 34 LF Permanent Impacts

W-97 (PFO)
 0.206 ac in Study Area
 0.001 ac Temporary Impacts

- Revised Selected Alternative Study Area (50' Wide)
- 2020 FONSI Selected Alternative Study Area
- Permanent Impact Area
- Temporary Impact Area
- Forested Wetland (PFO)
- Stream
- Data Point (DP)

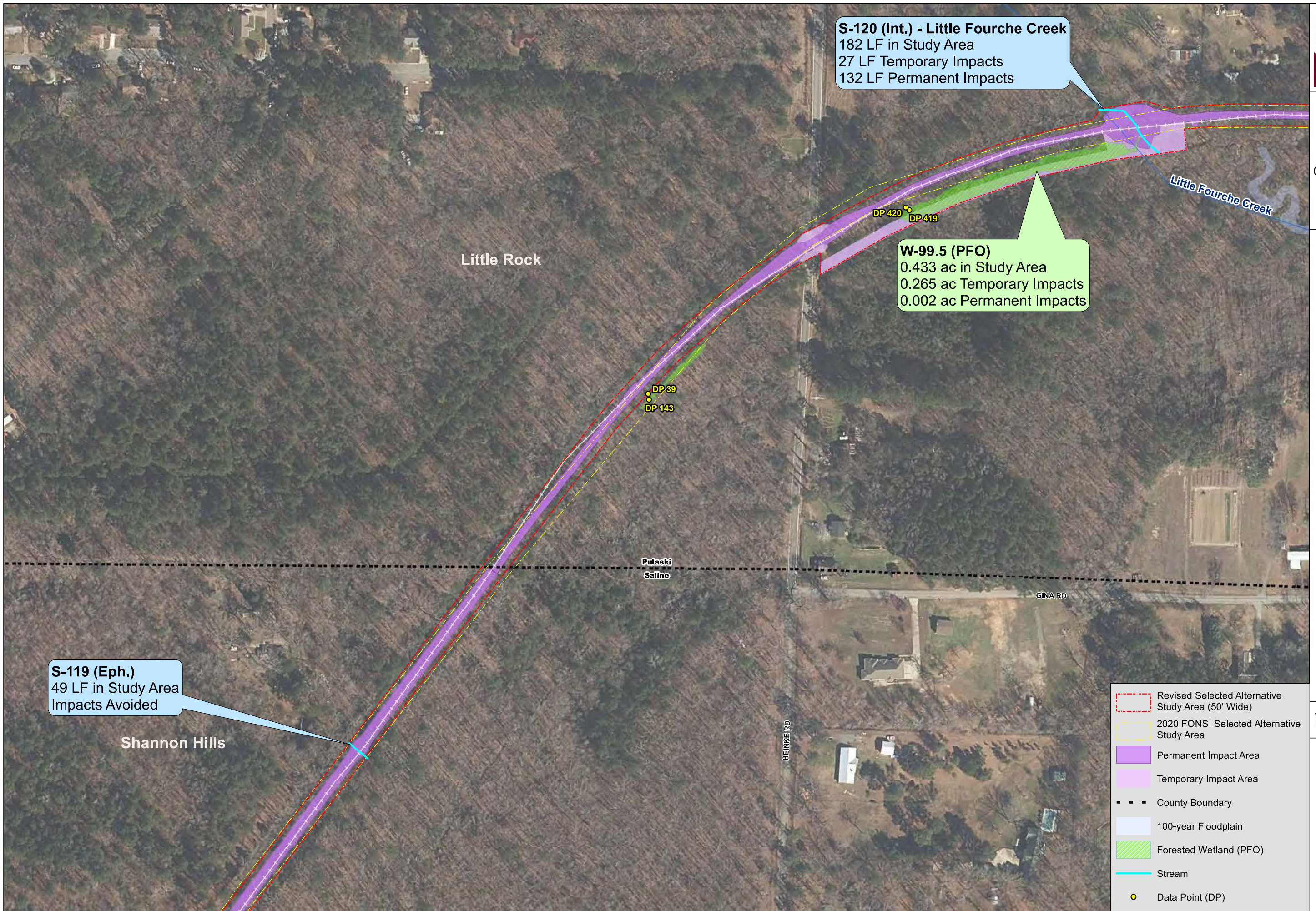

S-120 (Int.) - Little Fourche Creek
 182 LF in Study Area
 27 LF Temporary Impacts
 132 LF Permanent Impacts

W-99.5 (PFO)
 0.433 ac in Study Area
 0.265 ac Temporary Impacts
 0.002 ac Permanent Impacts

S-119 (Eph.)
 49 LF in Study Area
 Impacts Avoided

- Revised Selected Alternative Study Area (50' Wide)
- 2020 FONSI Selected Alternative Study Area
- Permanent Impact Area
- Temporary Impact Area
- County Boundary
- 100-year Floodplain
- Forested Wetland (PFO)
- Stream
- Data Point (DP)

Document Path: L:\2017\101000 - Southwest Trail System\Environmental\ARE\ALIAN\TDR\GIS\SWL_2019-00056\SWL_2019-00056_020221.rvt
 User Name: C:\\$mde

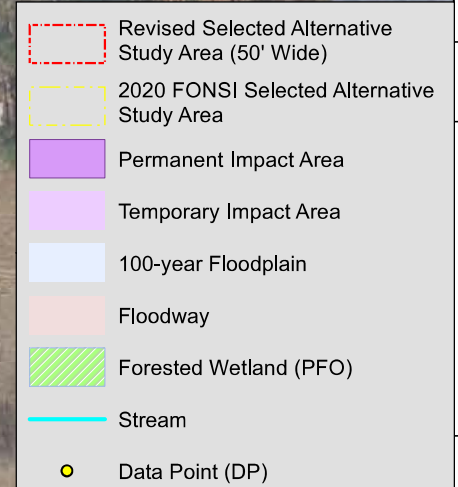
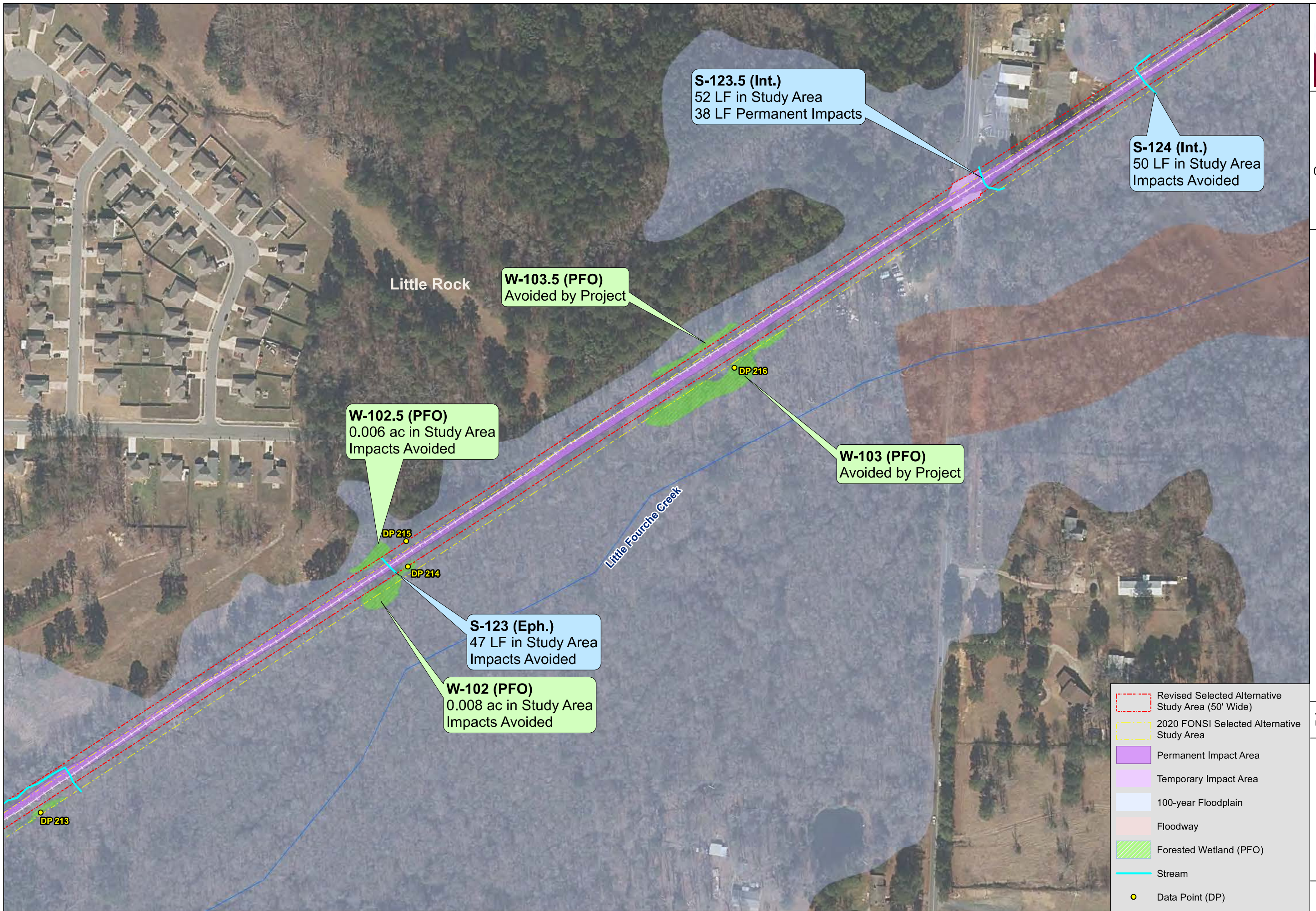

Document Path: L:\2019\00056 - Southwest Trail System\Environmental\ARE\AL\20190525\SWT_V01_PulaskiGarlandSaline\20220514\03.mxd
 User Name: C:\\$me

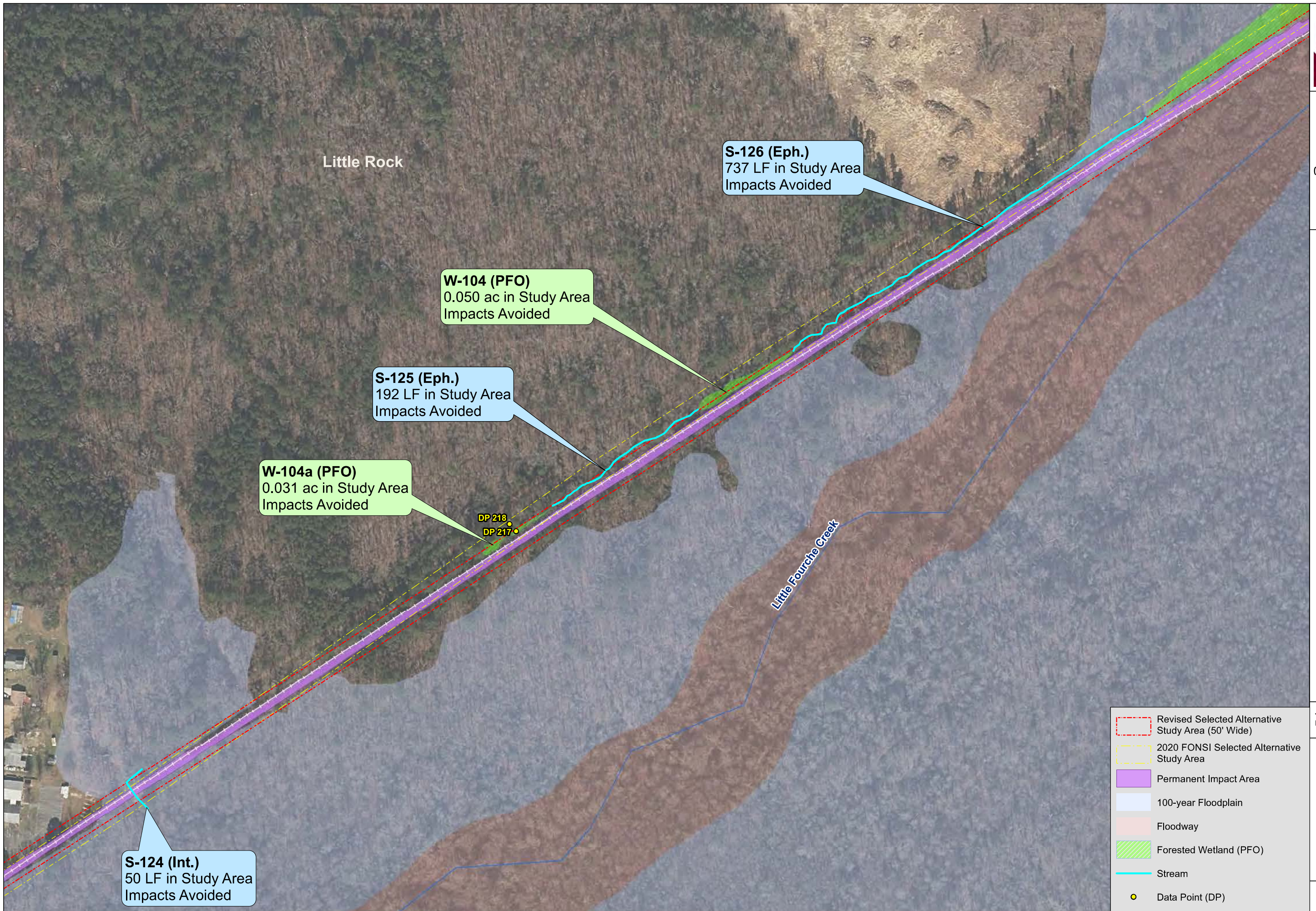

	Revised Selected Alternative Study Area (50' Wide)
	2020 FONSI Selected Alternative Study Area
	Permanent Impact Area
	100-year Floodplain
	Floodway
	Forested Wetland (PFO)
	Stream
	Data Point (DP)

Document Path: L:\2017\101020 - Southwest Trail System\Environmental\ARE\Wetland\GIS\SWL_2019-00056\Map\2022\Final\Map.mxd
 User Name: C:\\$meade

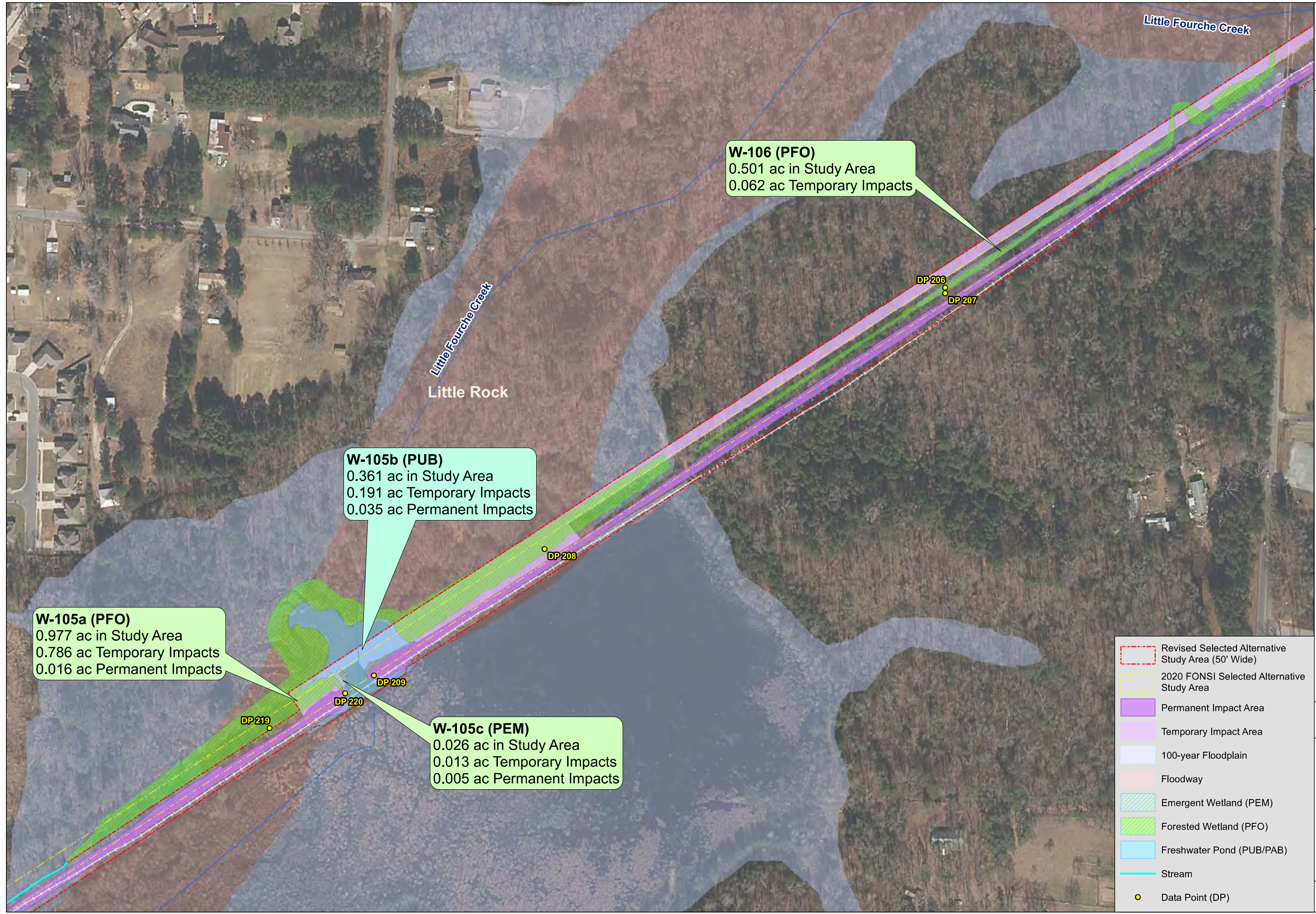

W-106 (PFO)
 0.501 ac in Study Area
 0.062 ac Temporary Impacts

W-105b (PUB)
 0.361 ac in Study Area
 0.191 ac Temporary Impacts
 0.035 ac Permanent Impacts

W-105a (PFO)
 0.977 ac in Study Area
 0.786 ac Temporary Impacts
 0.016 ac Permanent Impacts

W-105c (PEM)
 0.026 ac in Study Area
 0.013 ac Temporary Impacts
 0.005 ac Permanent Impacts

- Revised Selected Alternative Study Area (50' Wide)
- 2020 FONSI Selected Alternative Study Area
- Permanent Impact Area
- Temporary Impact Area
- 100-year Floodplain
- Floodway
- Emergent Wetland (PEM)
- Forested Wetland (PFO)
- Freshwater Pond (PUB/PAB)
- Stream
- Data Point (DP)

Document Path: L:\2017\101020 - Southwest Trail System\Environmental\ARE\Wetland\Wetland\SWL2019-00056\SWL2019-00056.mxd
 User Name: C:\\$me

W-107a (PFO)
 1.678 ac in Study Area
 0.377 ac Temporary Impacts
 0.146 ac Permanent Impacts

S-127 (Per.) - Little Fourche Creek
 1,651 LF in Study Area
 49 LF Temporary Impacts

W-107b (PEM)
 0.009 ac in Study Area
 Impacts Avoided

W-107a (PFO)
 1.678 ac in Study Area
 0.377 ac Temporary Impacts
 0.146 ac Permanent Impacts

- Revised Selected Alternative Study Area (50' Wide)
- 2020 FONSI Selected Alternative Study Area
- Permanent Impact Area
- Temporary Impact Area
- 100-year Floodplain
- Floodway
- Emergent Wetland (PEM)
- Forested Wetland (PFO)
- Scrub-Shrub Wetland (PSS)
- Stream
- Data Point (DP)

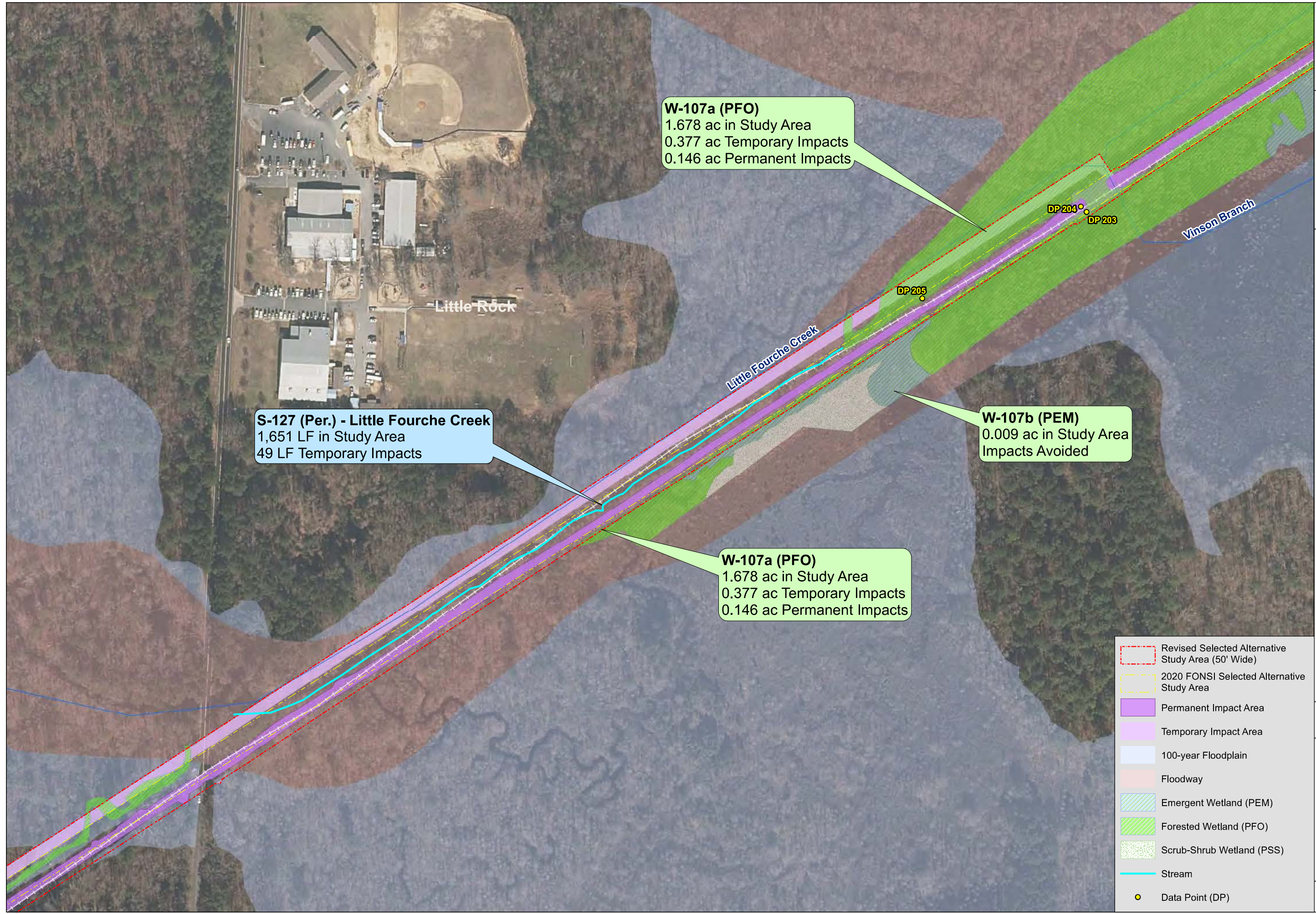

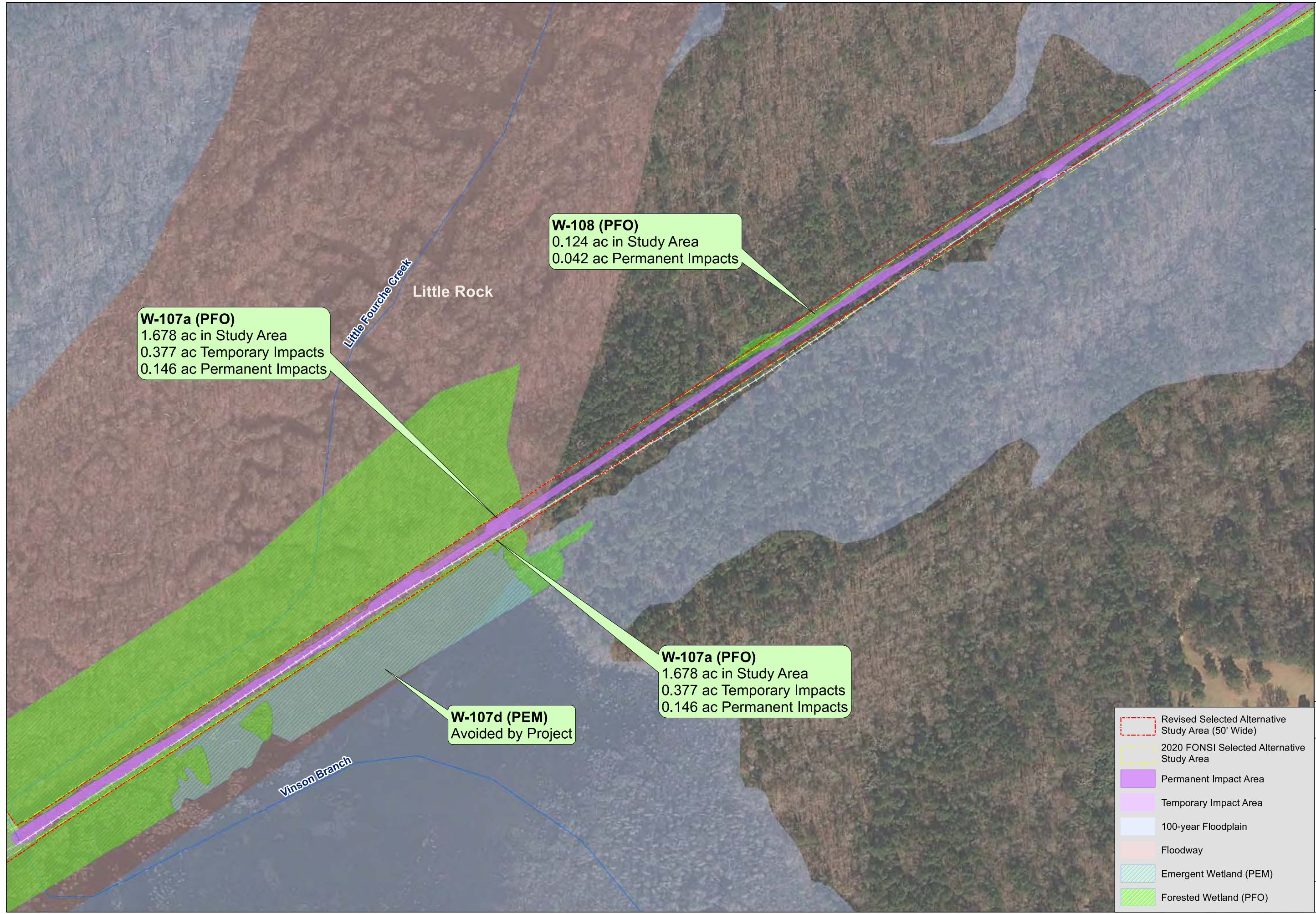

W-107a (PFO)
 1.678 ac in Study Area
 0.377 ac Temporary Impacts
 0.146 ac Permanent Impacts

W-108 (PFO)
 0.124 ac in Study Area
 0.042 ac Permanent Impacts

W-107a (PFO)
 1.678 ac in Study Area
 0.377 ac Temporary Impacts
 0.146 ac Permanent Impacts

W-107d (PEM)
 Avoided by Project

- Revised Selected Alternative Study Area (50' Wide)
- 2020 FONSI Selected Alternative Study Area
- Permanent Impact Area
- Temporary Impact Area
- 100-year Floodplain
- Floodway
- Emergent Wetland (PEM)
- Forested Wetland (PFO)

Document Path: L:\2017\101020 - Southwest Trail System\Environmental\ARE\ALU\20170525\WV_Vuln\4\del\20220514\20220514.dwg
 User Name: CP/Schmidt

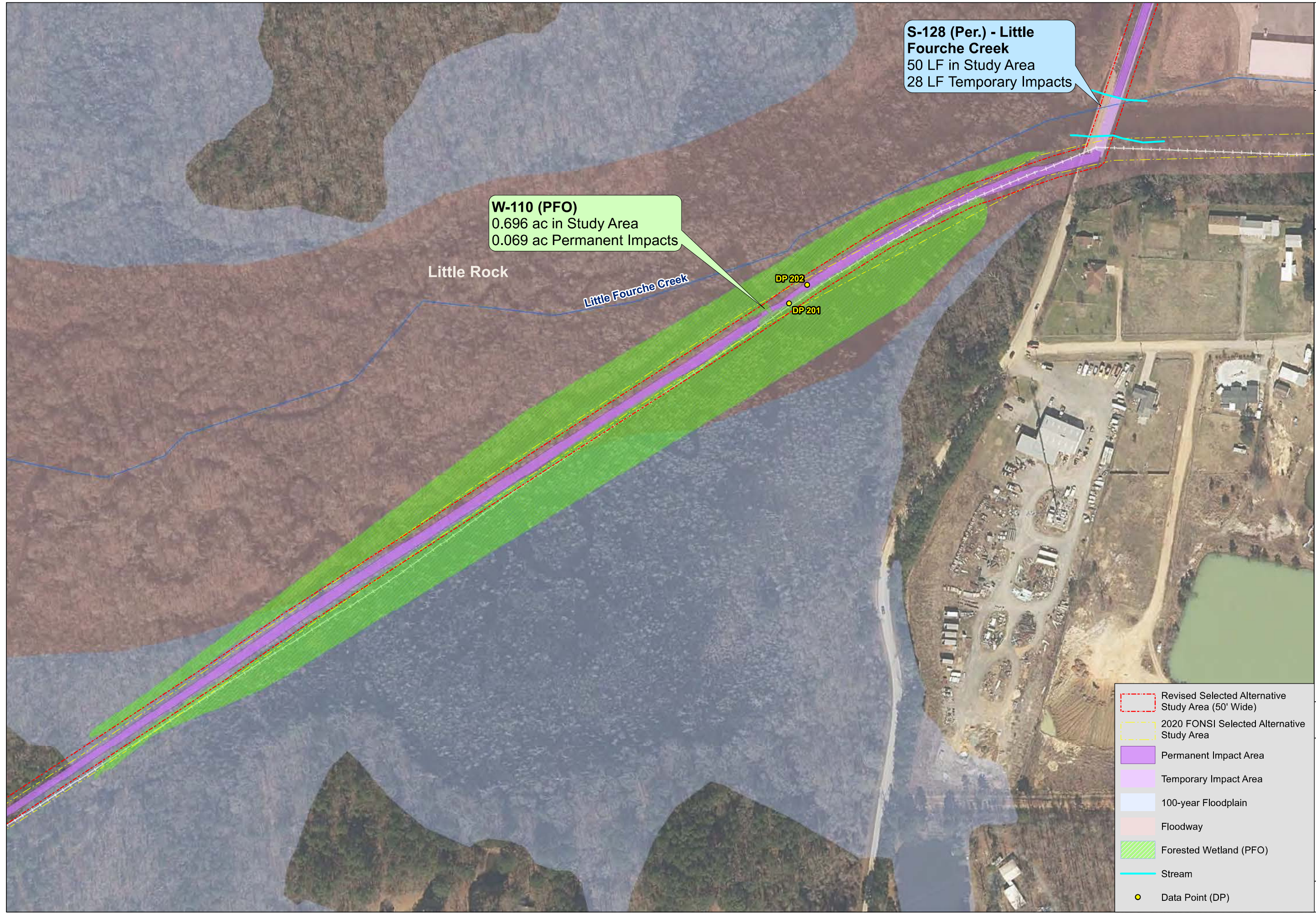

W-110 (PFO)
 0.696 ac in Study Area
 0.069 ac Permanent Impacts

S-128 (Per.) - Little Fourche Creek
 50 LF in Study Area
 28 LF Temporary Impacts

- Revised Selected Alternative Study Area (50' Wide)
- 2020 FONSI Selected Alternative Study Area
- Permanent Impact Area
- Temporary Impact Area
- 100-year Floodplain
- Floodway
- Forested Wetland (PFO)
- Stream
- Data Point (DP)

Document Path: L:\2017\101080 - Southwest Trail System\Environmental\AR\SWL\Wetland\GIS\WV_V\Public\GIS\SWL\2022\Feb\SWL.mxd
 User Name: CFSchmidt

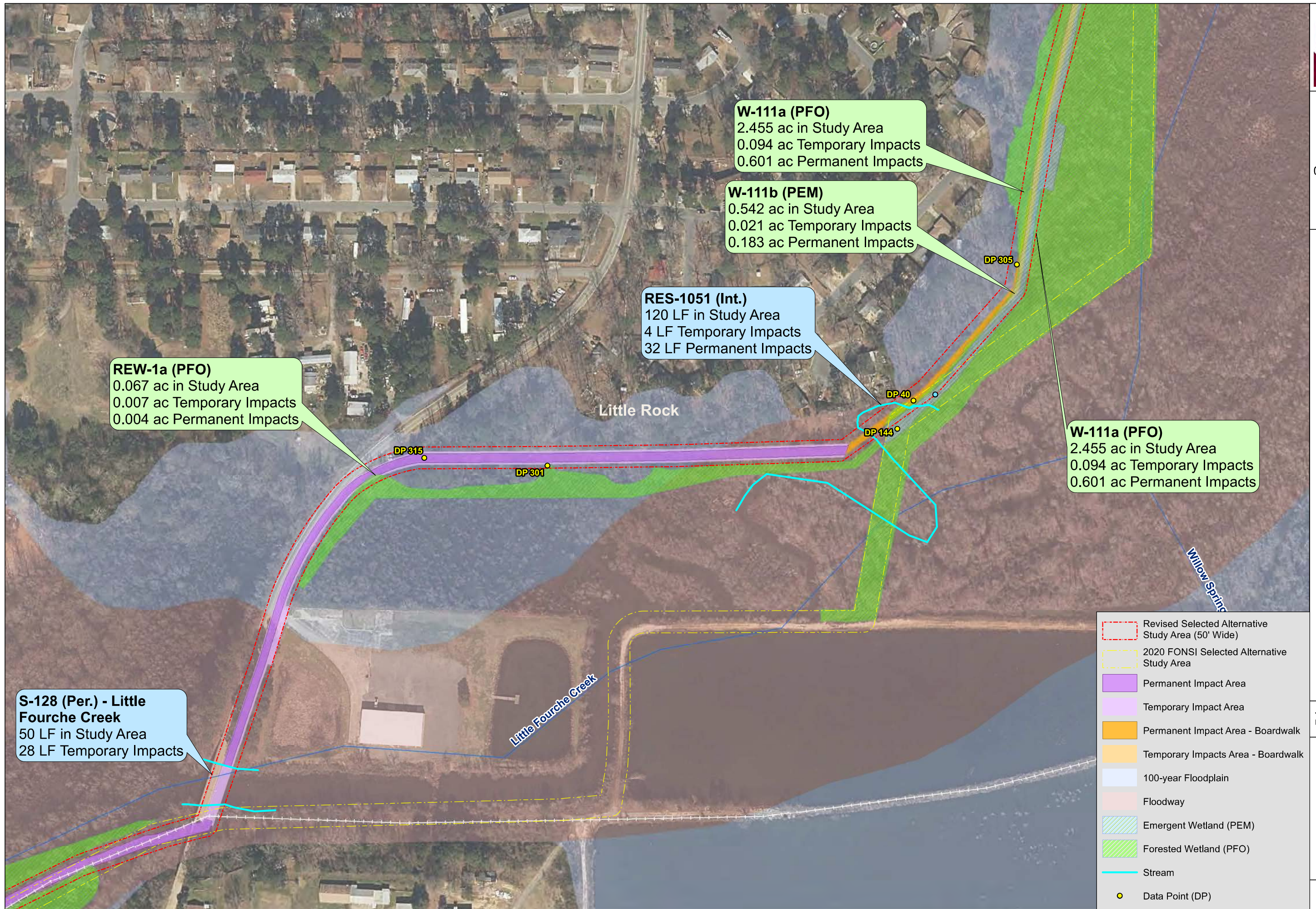

REW-1a (PFO)
 0.067 ac in Study Area
 0.007 ac Temporary Impacts
 0.004 ac Permanent Impacts

W-111a (PFO)
 2.455 ac in Study Area
 0.094 ac Temporary Impacts
 0.601 ac Permanent Impacts

W-111b (PEM)
 0.542 ac in Study Area
 0.021 ac Temporary Impacts
 0.183 ac Permanent Impacts

RES-1051 (Int.)
 120 LF in Study Area
 4 LF Temporary Impacts
 32 LF Permanent Impacts

W-111a (PFO)
 2.455 ac in Study Area
 0.094 ac Temporary Impacts
 0.601 ac Permanent Impacts

S-128 (Per.) - Little Fourche Creek
 50 LF in Study Area
 28 LF Temporary Impacts

- Revised Selected Alternative Study Area (50' Wide)
- 2020 FONSI Selected Alternative Study Area
- Permanent Impact Area
- Temporary Impact Area
- Permanent Impact Area - Boardwalk
- Temporary Impacts Area - Boardwalk
- 100-year Floodplain
- Floodway
- Emergent Wetland (PEM)
- Forested Wetland (PFO)
- Stream
- Data Point (DP)

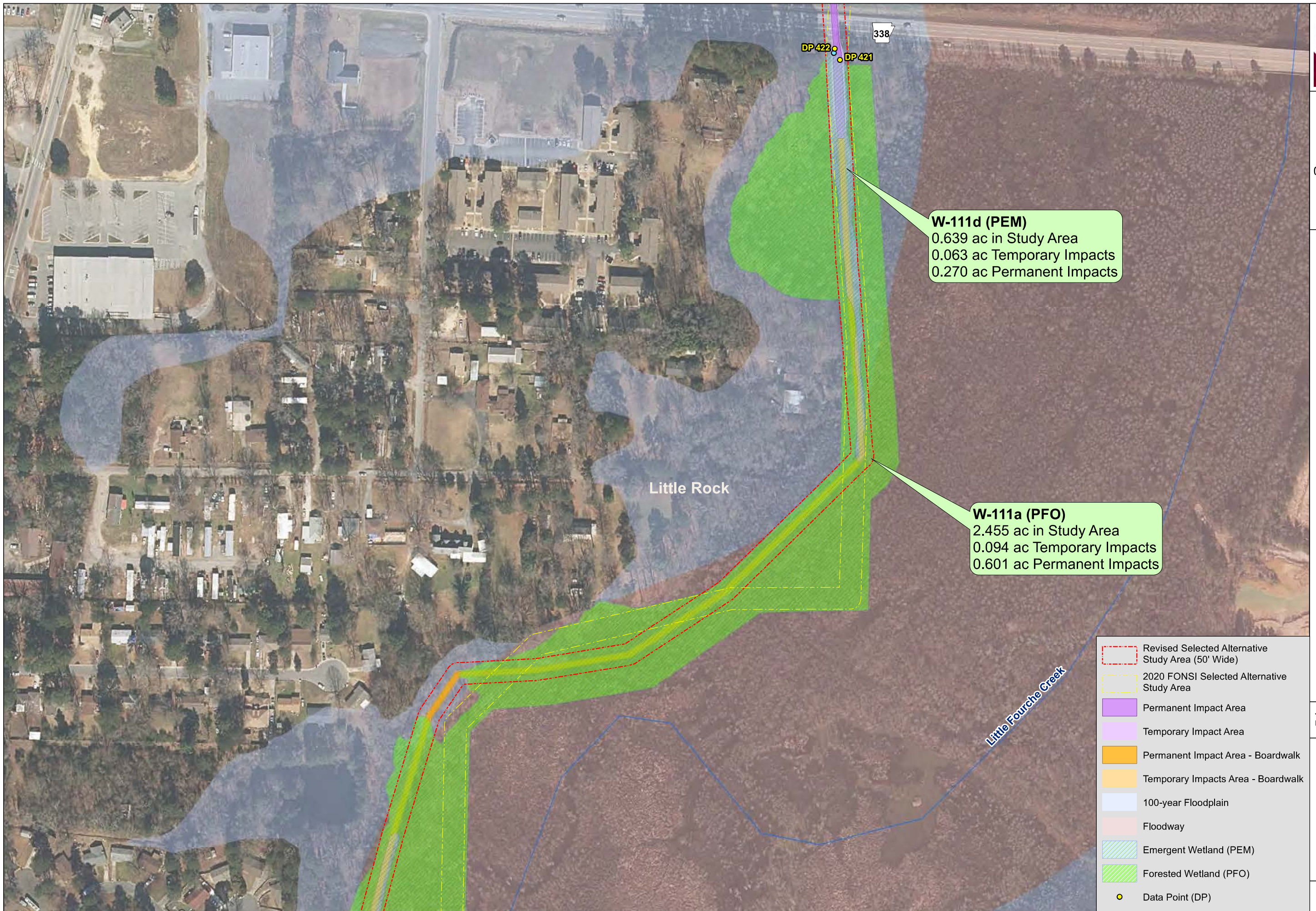

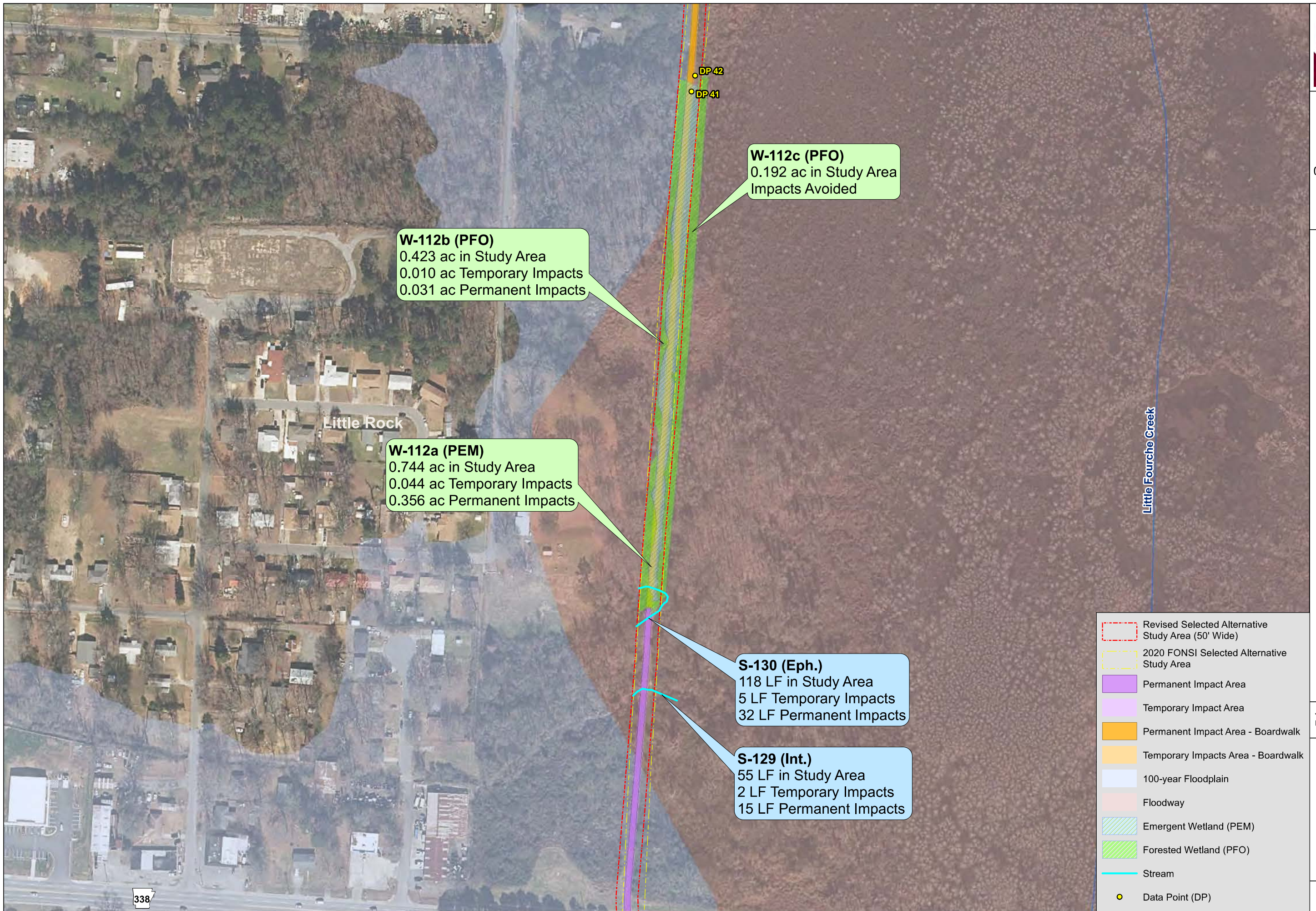

W-112b (PFO)
 0.423 ac in Study Area
 0.010 ac Temporary Impacts
 0.031 ac Permanent Impacts

W-112c (PFO)
 0.192 ac in Study Area
 Impacts Avoided

W-112a (PEM)
 0.744 ac in Study Area
 0.044 ac Temporary Impacts
 0.356 ac Permanent Impacts

S-130 (Eph.)
 118 LF in Study Area
 5 LF Temporary Impacts
 32 LF Permanent Impacts

S-129 (Int.)
 55 LF in Study Area
 2 LF Temporary Impacts
 15 LF Permanent Impacts

- Revised Selected Alternative Study Area (50' Wide)
- 2020 FONSI Selected Alternative Study Area
- Permanent Impact Area
- Temporary Impact Area
- Permanent Impact Area - Boardwalk
- Temporary Impacts Area - Boardwalk
- 100-year Floodplain
- Floodway
- Emergent Wetland (PEM)
- Forested Wetland (PFO)
- Stream
- Data Point (DP)



W-116a (PEM)
 0.061 ac in Study Area
 0.002 ac Temporary Impacts
 0.016 ac Permanent Impacts

W-116b (PFO)
 0.074 ac in Study Area
 0.003 ac Temporary Impacts
 0.020 ac Permanent Impacts

W-115a (PEM)
 Avoided by Project

S-131 (Int.)
 53 LF in Study Area
 2 LF Temporary Impacts
 14 LF Permanent Impacts

W-114 (PEM)
 Avoided by Project

W-115b (PFO)
 0.180 ac in Study Area
 0.007 ac Temporary Impacts
 0.051 ac Permanent Impacts

- Revised Selected Alternative Study Area (50' Wide)
- 2020 FONSI Selected Alternative Study Area
- Permanent Impact Area - Boardwalk
- Temporary Impacts Area - Boardwalk
- 100-year Floodplain
- Floodway
- Emergent Wetland (PEM)
- Forested Wetland (PFO)
- Stream
- Data Point (DP)

Document Path: L:\2019\00056 - Southwest Trail System\Environmental\GIS\Wetland\Map_Series\SWL2019-00056.mxd
 User Name: C:\\$me

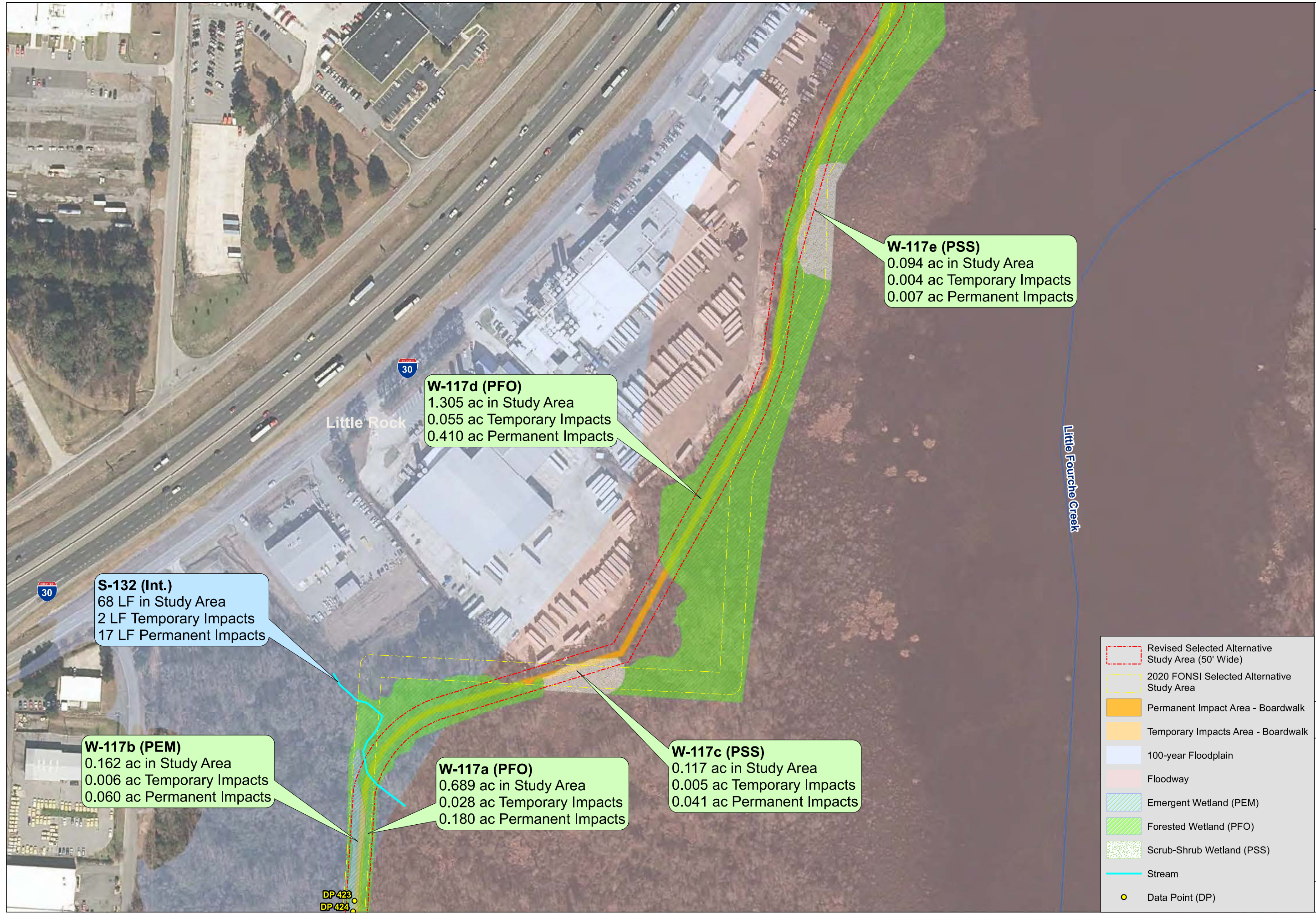

S-132 (Int.)
 68 LF in Study Area
 2 LF Temporary Impacts
 17 LF Permanent Impacts

W-117b (PEM)
 0.162 ac in Study Area
 0.006 ac Temporary Impacts
 0.060 ac Permanent Impacts

W-117d (PFO)
 1.305 ac in Study Area
 0.055 ac Temporary Impacts
 0.410 ac Permanent Impacts

W-117a (PFO)
 0.689 ac in Study Area
 0.028 ac Temporary Impacts
 0.180 ac Permanent Impacts

W-117c (PSS)
 0.117 ac in Study Area
 0.005 ac Temporary Impacts
 0.041 ac Permanent Impacts

W-117e (PSS)
 0.094 ac in Study Area
 0.004 ac Temporary Impacts
 0.007 ac Permanent Impacts

- Revised Selected Alternative Study Area (50' Wide)
- 2020 FONSI Selected Alternative Study Area
- Permanent Impact Area - Boardwalk
- Temporary Impacts Area - Boardwalk
- 100-year Floodplain
- Floodway
- Emergent Wetland (PEM)
- Forested Wetland (PFO)
- Scrub-Shrub Wetland (PSS)
- Stream
- Data Point (DP)

DP 423
 DP 424

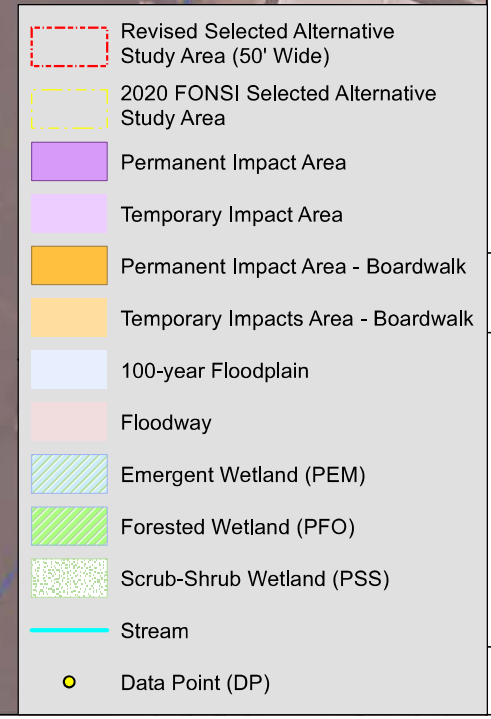
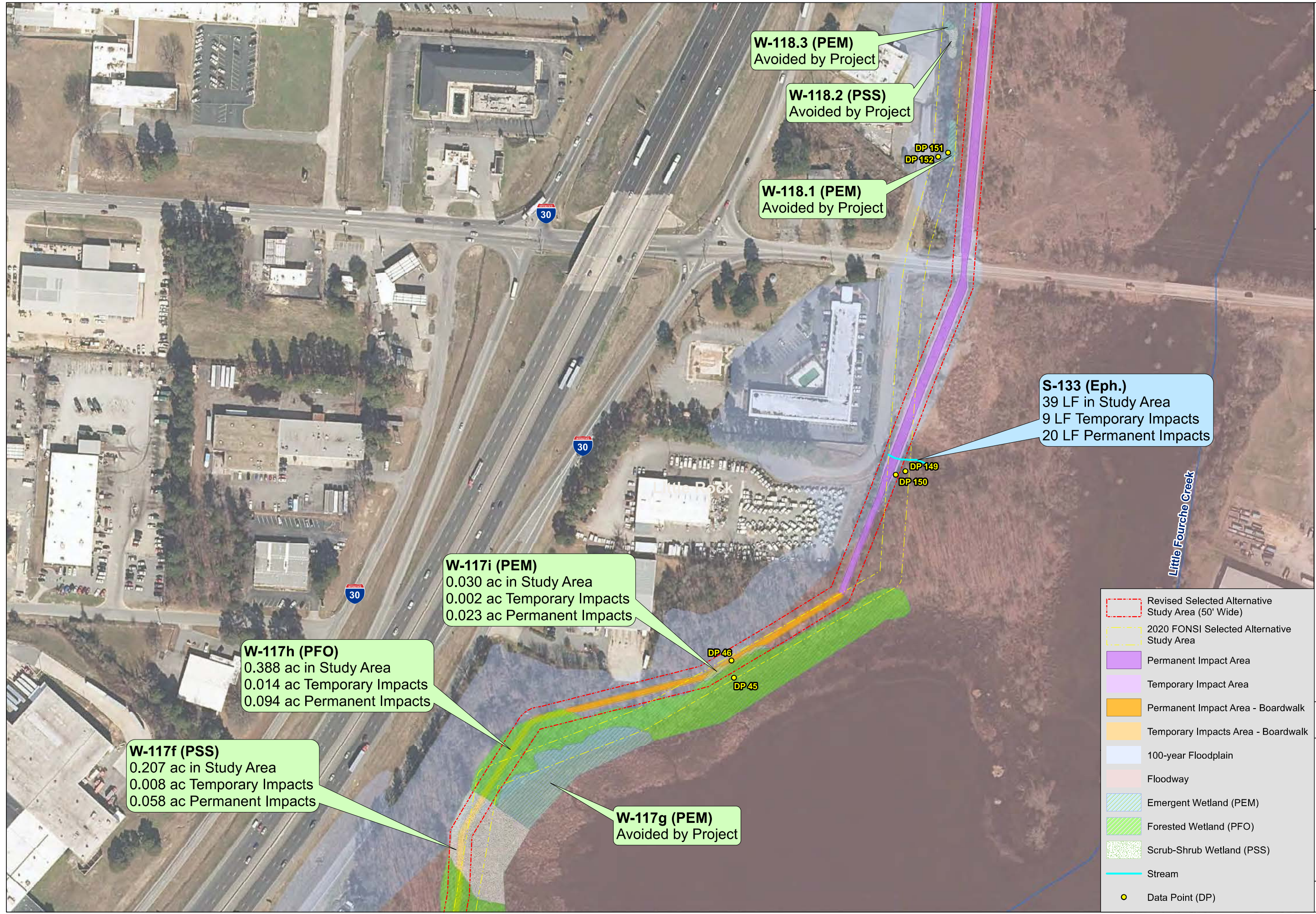

Document Path: L:\2017\101020 - Southwest Trail System\Environmental\AR\SWW\Wetland\Delin\SWW_2022\Map\SWW_2022\Final.mxd
 User Name: C:\Admin

W-123b (PFO)
2.258 ac in Study Area
0.075 ac Temporary Impacts
0.484 ac Permanent Impacts

W-123a (PFO)
1.718 ac in Study Area
0.029 ac Temporary Impacts
0.145 ac Permanent Impacts

Little Rock

Little Fourche Creek

DP 155

- Revised Selected Alternative Study Area (50' Wide)
- 2020 FONSI Selected Alternative Study Area
- Permanent Impact Area
- Temporary Impact Area
- 100-year Floodplain
- Floodway
- Forested Wetland (PFO)
- Data Point (DP)

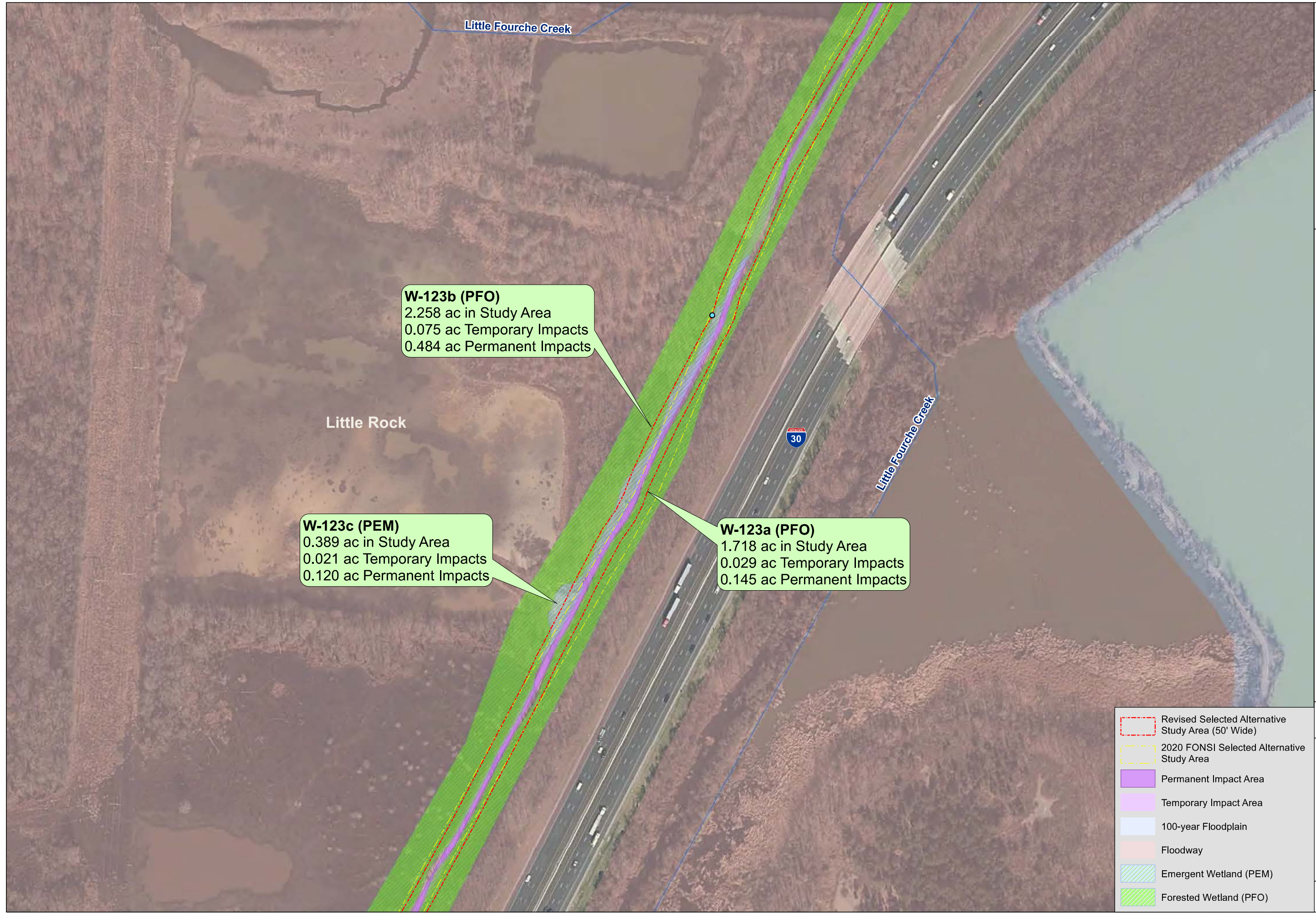

W-123b (PFO)
2.258 ac in Study Area
0.075 ac Temporary Impacts
0.484 ac Permanent Impacts

W-123c (PEM)
0.389 ac in Study Area
0.021 ac Temporary Impacts
0.120 ac Permanent Impacts

W-123a (PFO)
1.718 ac in Study Area
0.029 ac Temporary Impacts
0.145 ac Permanent Impacts

- Revised Selected Alternative Study Area (50' Wide)
- 2020 FONSI Selected Alternative Study Area
- Permanent Impact Area
- Temporary Impact Area
- 100-year Floodplain
- Floodway
- Emergent Wetland (PEM)
- Forested Wetland (PFO)

Document Path: L:\2019\10\1826 - Southwest Trail System\Environmental\ARE\ALU\10\1826\SWL_2019-00056.dwg; User Name: CFSchmidt



W-123b (PFO)
 2.258 ac in Study Area
 0.075 ac Temporary Impacts
 0.484 ac Permanent Impacts

W-123a (PFO)
 1.718 ac in Study Area
 0.029 ac Temporary Impacts
 0.145 ac Permanent Impacts

W-123d (PEM)
 0.075 ac in Study Area
 0.005 ac Temporary Impacts
 0.015 ac Permanent Impacts

W-123e (PEM)
 0.040 ac in Study Area
 0.002 ac Temporary Impacts
 0.002 ac Permanent Impacts

- Revised Selected Alternative Study Area (50' Wide)
- 2020 FONSI Selected Alternative Study Area
- Permanent Impact Area
- Temporary Impact Area
- 100-year Floodplain
- Floodway
- Emergent Wetland (PEM)
- Forested Wetland (PFO)

Document Path: L:\2017\101050 - Southwest Trail System\Environmental\ARE\AU\101050\SWTS_V\WV_P\Public\GIS\Wetland\101050\101050_101050.mxd
 User Name: C:\\$meade

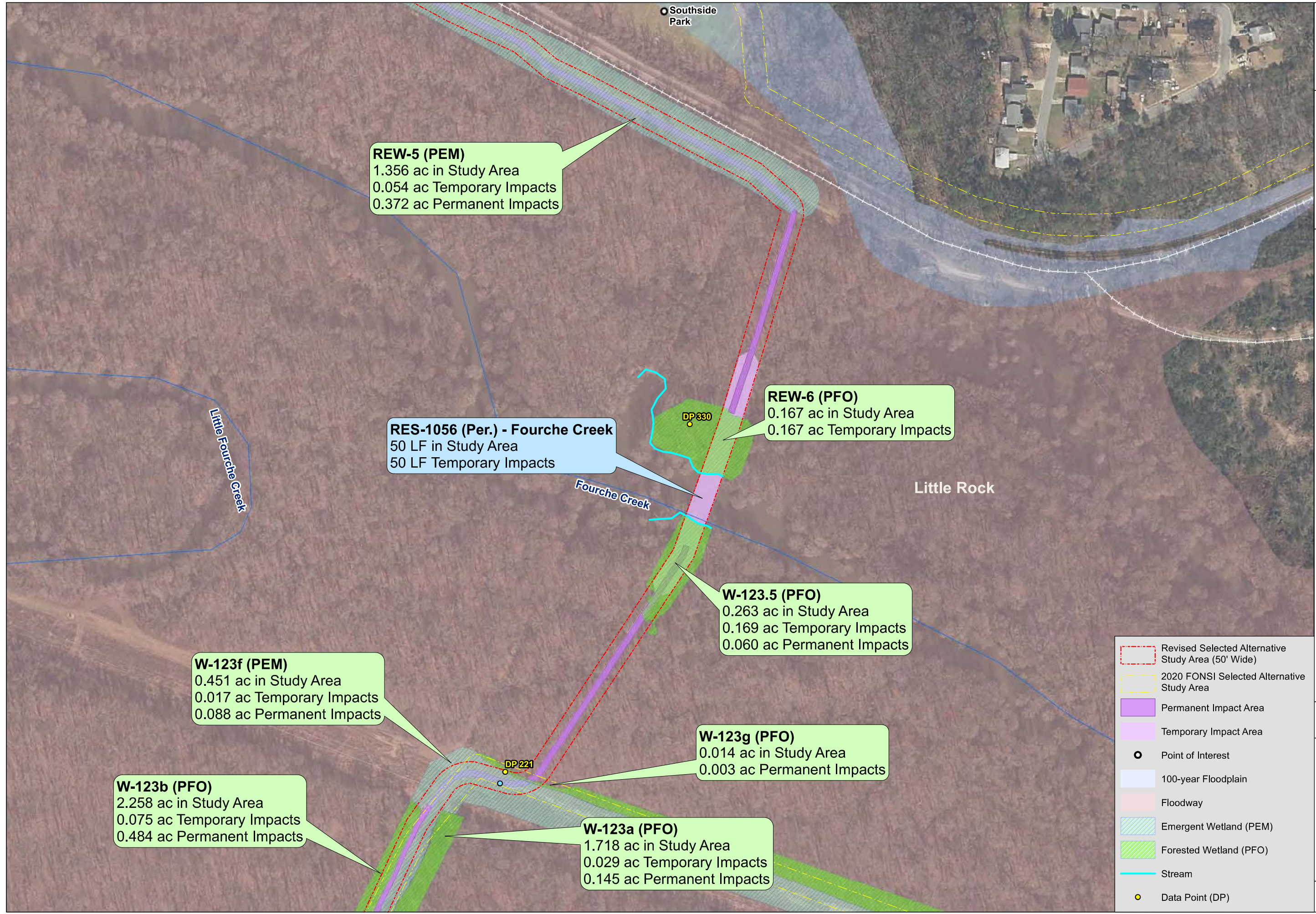

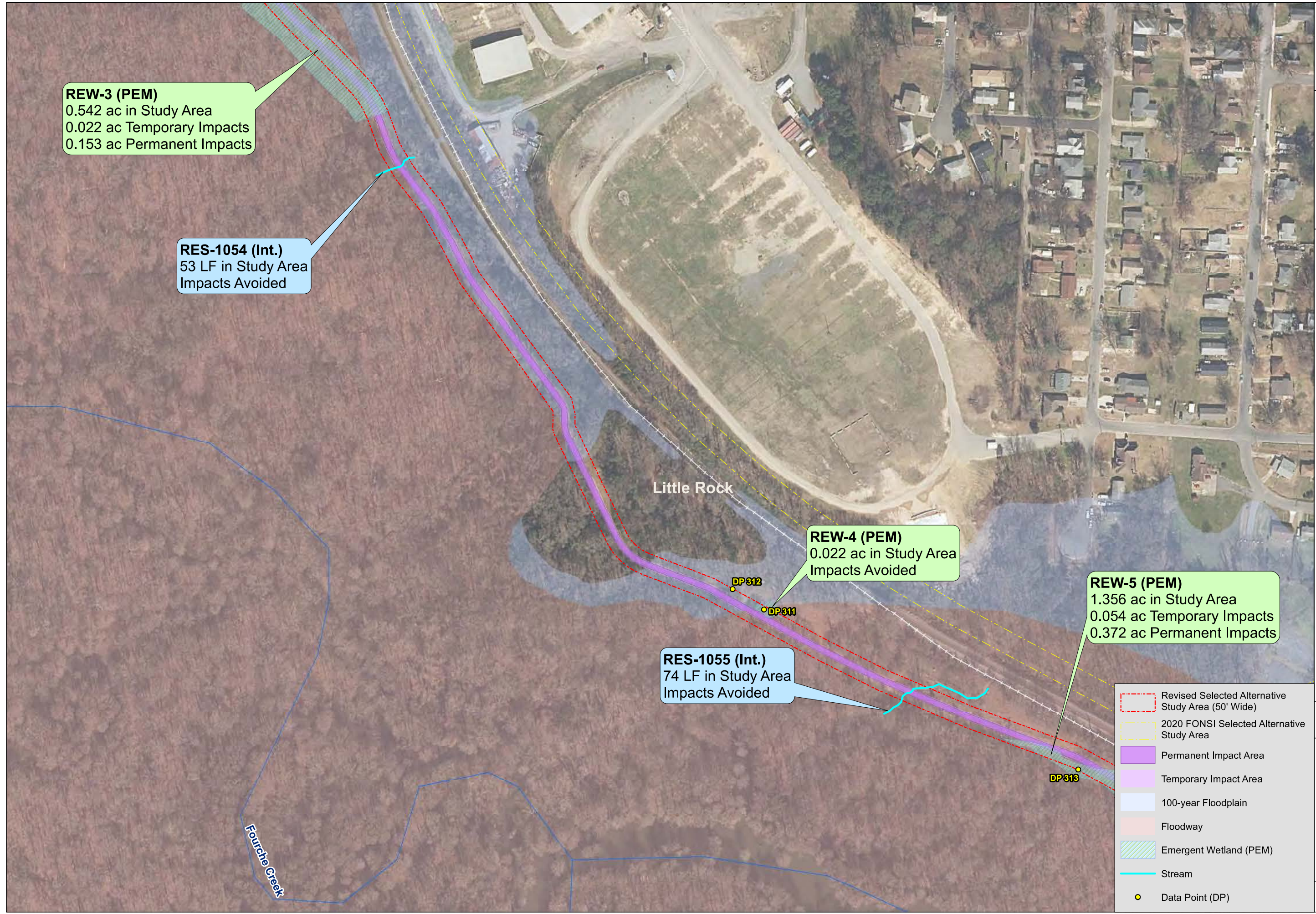

REW-3 (PEM)
 0.542 ac in Study Area
 0.022 ac Temporary Impacts
 0.153 ac Permanent Impacts

RES-1054 (Int.)
 53 LF in Study Area
 Impacts Avoided

Little Rock

REW-4 (PEM)
 0.022 ac in Study Area
 Impacts Avoided

REW-5 (PEM)
 1.356 ac in Study Area
 0.054 ac Temporary Impacts
 0.372 ac Permanent Impacts

RES-1055 (Int.)
 74 LF in Study Area
 Impacts Avoided

- Revised Selected Alternative Study Area (50' Wide)
- 2020 FONSI Selected Alternative Study Area
- Permanent Impact Area
- Temporary Impact Area
- 100-year Floodplain
- Floodway
- Emergent Wetland (PEM)
- Stream
- Data Point (DP)

Document Path: L:\2017\101826 - Southwest Trail System\Environmental\AREAS\Wetland\GIS\Map_Series\Map_Series_01022022.mxd
 User Name: C:\\$HOME

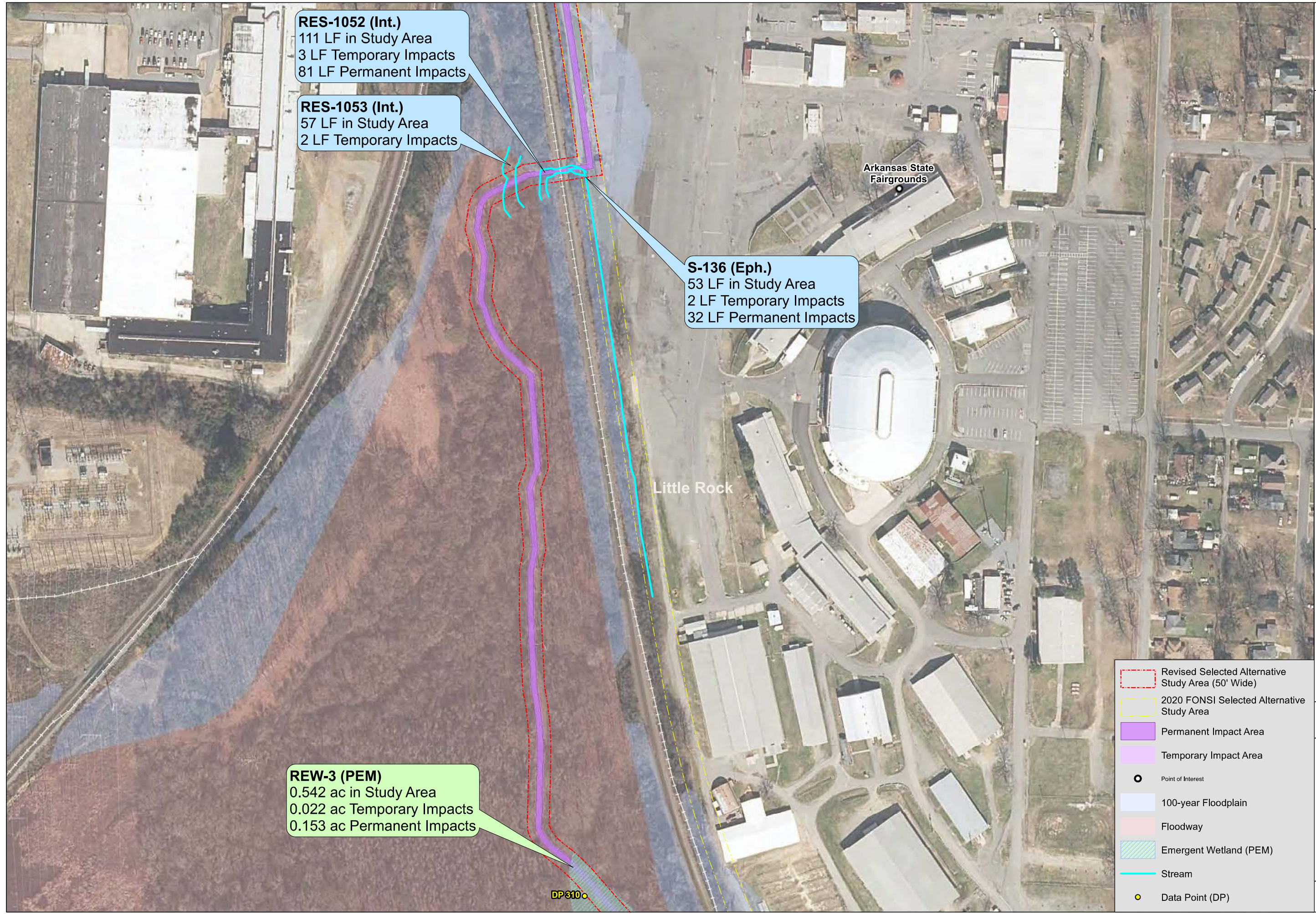

RES-1052 (Int.)
 111 LF in Study Area
 3 LF Temporary Impacts
 81 LF Permanent Impacts

RES-1053 (Int.)
 57 LF in Study Area
 2 LF Temporary Impacts

S-136 (Eph.)
 53 LF in Study Area
 2 LF Temporary Impacts
 32 LF Permanent Impacts

REW-3 (PEM)
 0.542 ac in Study Area
 0.022 ac Temporary Impacts
 0.153 ac Permanent Impacts

- Revised Selected Alternative Study Area (50' Wide)
- 2020 FONSI Selected Alternative Study Area
- Permanent Impact Area
- Temporary Impact Area
- Point of Interest
- 100-year Floodplain
- Floodway
- Emergent Wetland (PEM)
- Stream
- Data Point (DP)

DP 310

Little Rock

Arkansas State Fairgrounds

Document Path: L:\2017\101020 - Southwest Trail System\Environmental\AR\RE\Wetland\2022\Final\SWL_2019-00056_111.dwg
 User Name: C:\\$me

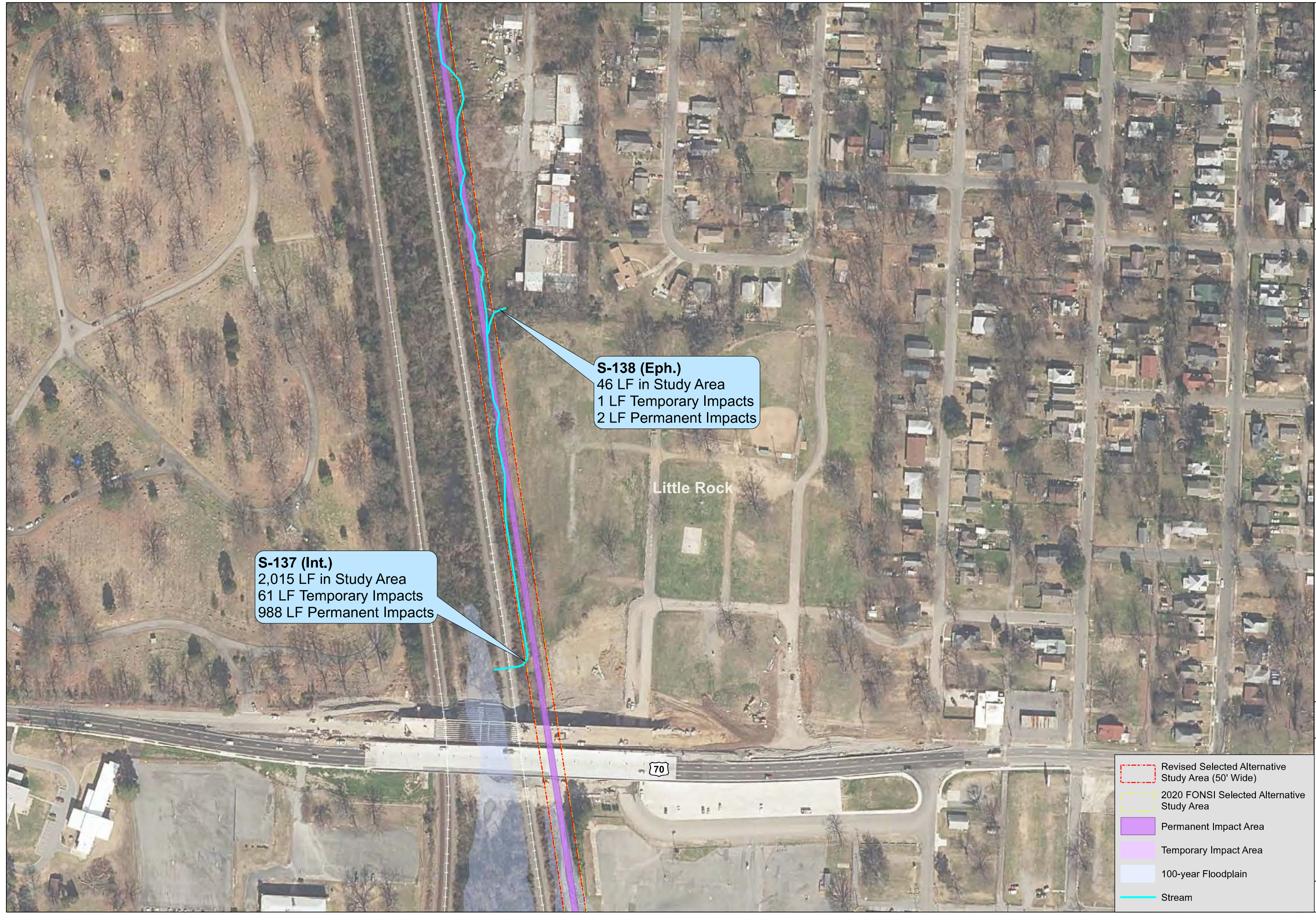

S-137 (Int.)
 2,015 LF in Study Area
 61 LF Temporary Impacts
 988 LF Permanent Impacts

S-138 (Eph.)
 46 LF in Study Area
 1 LF Temporary Impacts
 2 LF Permanent Impacts

70

Little Rock

- Revised Selected Alternative Study Area (50' Wide)
- 2020 FONSI Selected Alternative Study Area
- Permanent Impact Area
- Temporary Impact Area
- 100-year Floodplain
- Stream

Document Path: L:\2017\101626 - Southwest Trail System\Environmental\AR\RE\Wetland\Wetland\SWL_2019-00056.dwg; User Name: C:\\$name

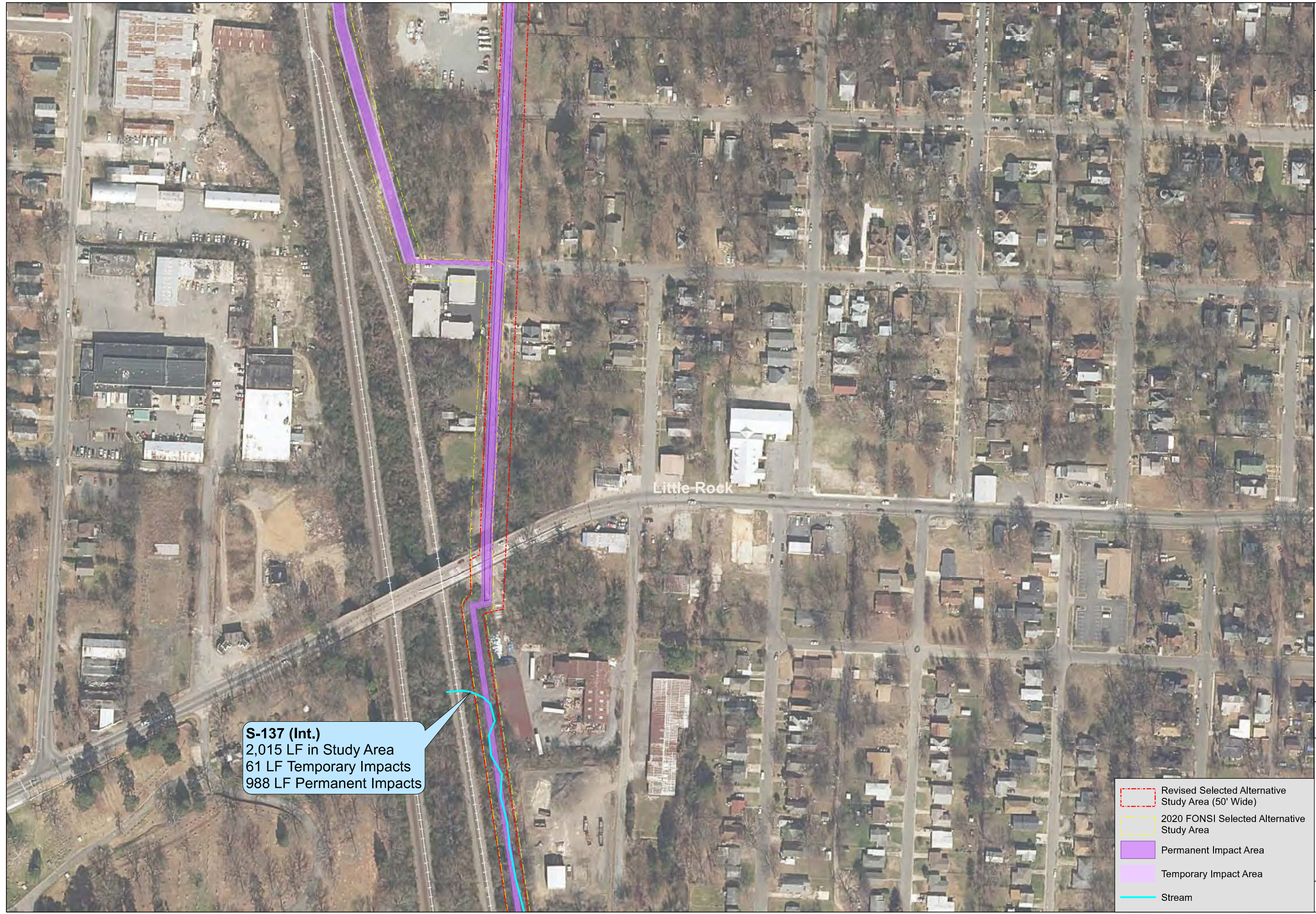

S-137 (Int.)
 2,015 LF in Study Area
 61 LF Temporary Impacts
 988 LF Permanent Impacts

- Revised Selected Alternative Study Area (50' Wide)
- 2020 FONSI Selected Alternative Study Area
- Permanent Impact Area
- Temporary Impact Area
- Stream

Document Path: L:\2017\101562 - Southwest Trail System\Environmental\RE\Wetland\GIS\SWL_2019-00056\SWL_2019-00056_113.mxd User Name: C:\\$name



- Revised Selected Alternative Study Area (50' Wide)
- 2020 FONSI Selected Alternative Study Area
- Permanent Impact Area
- Temporary Impact Area
- Point of Interest

Document Path: L:\2017\101562 - Southwest Trail System\Environmental\AR\RE\Wetland\101562_SWT_V1\101562_SWT_V1.dwg
 User Name: C:\\$user

S-141 (Eph.)
 17 LF in Study Area
 2 LF Temporary Impacts

S-142 (Int.)
 498 LF in Study Area
 22 LF Temporary Impacts
 454 LF Permanent Impacts

S-140 (Int.)
 55 LF in Study Area
 11 LF Temporary Impacts
 22 LF Permanent Impacts

S-139 (Eph.)
 509 LF in Study Area
 16 LF Temporary Impacts
 472 LF Permanent Impacts

- Revised Selected Alternative Study Area (50' Wide)
- 2020 FONSI Selected Alternative Study Area
- Permanent Impact Area
- Temporary Impact Area
- 100-year Floodplain
- Floodway
- Stream

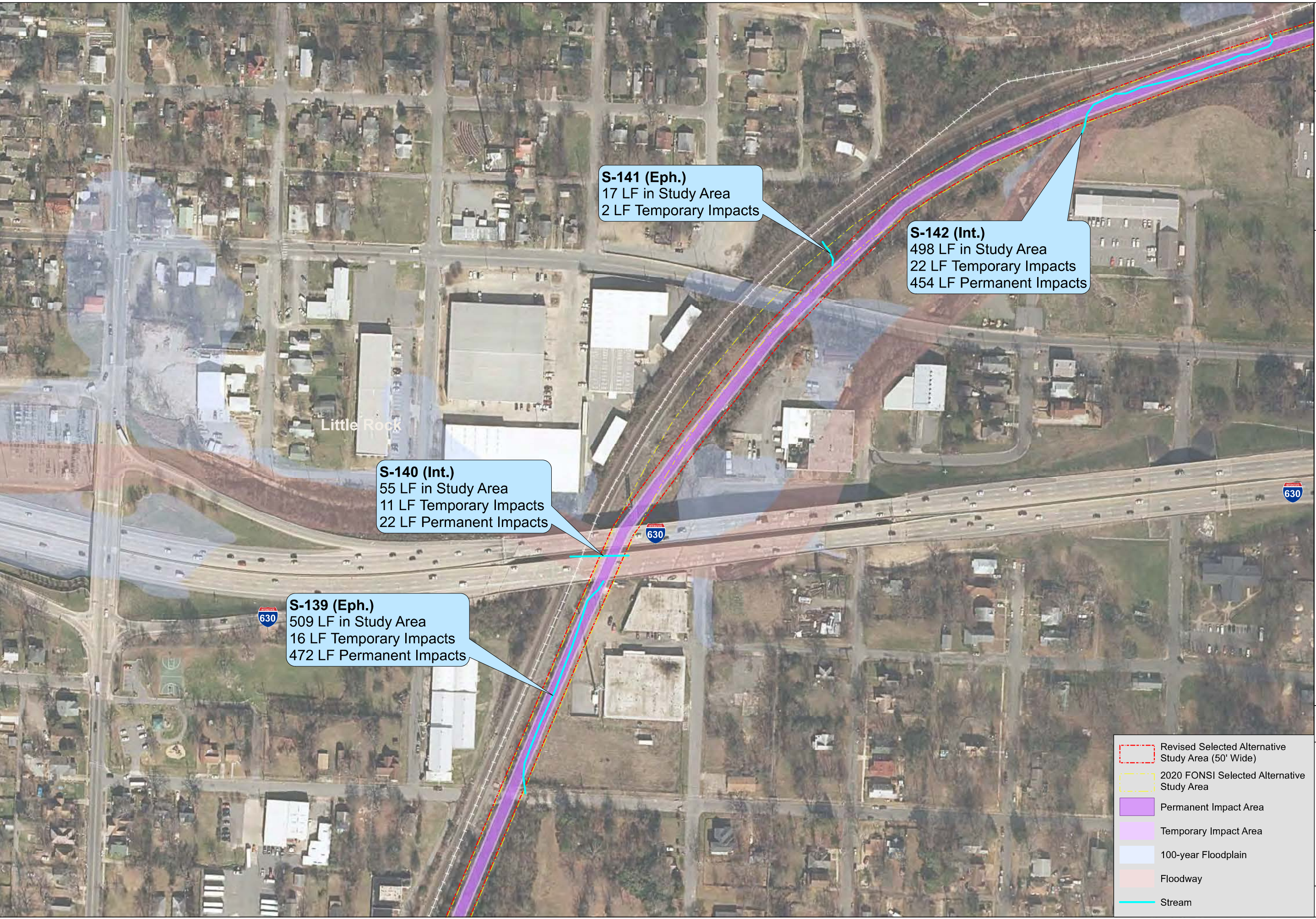

Document Path: L:\2017\101000 - Southwest Trail System\Environmental\AR\SWL\2019\00056\SWL_2019_00056.dwg; User Name: C:\\$name

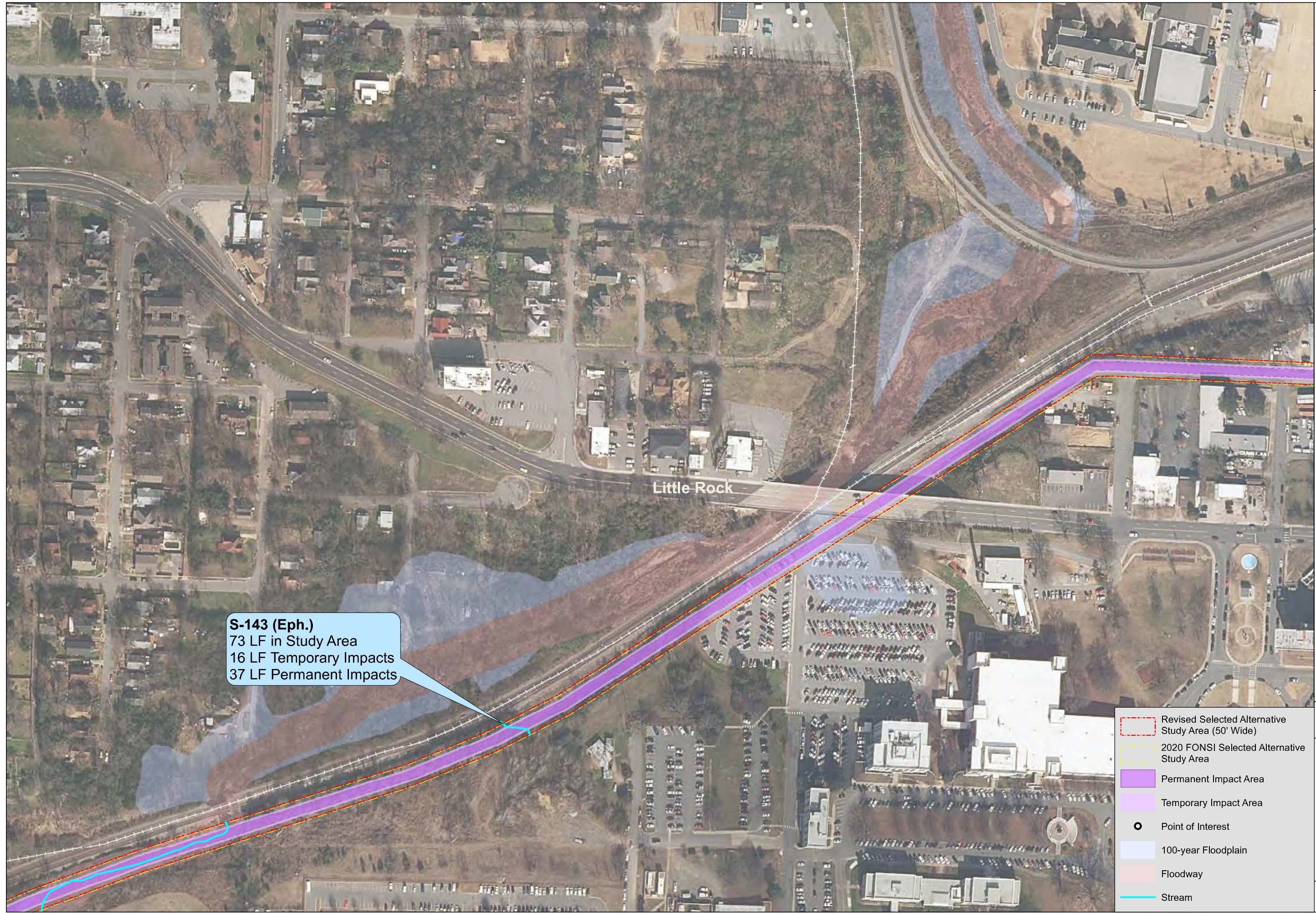

S-143 (Eph.)
 73 LF in Study Area
 16 LF Temporary Impacts
 37 LF Permanent Impacts

- Revised Selected Alternative Study Area (50' Wide)
- 2020 FONSI Selected Alternative Study Area
- Permanent Impact Area
- Temporary Impact Area
- Point of Interest
- 100-year Floodplain
- Floodway
- Stream

Document Path: L:\2019\00056 - Southwest Trail System\Environmental\AR\SWL\Map\Wetland\SWL2019-00056.mxd
 User Name: C:\Program

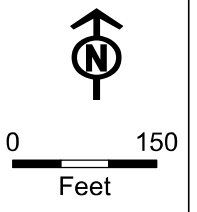
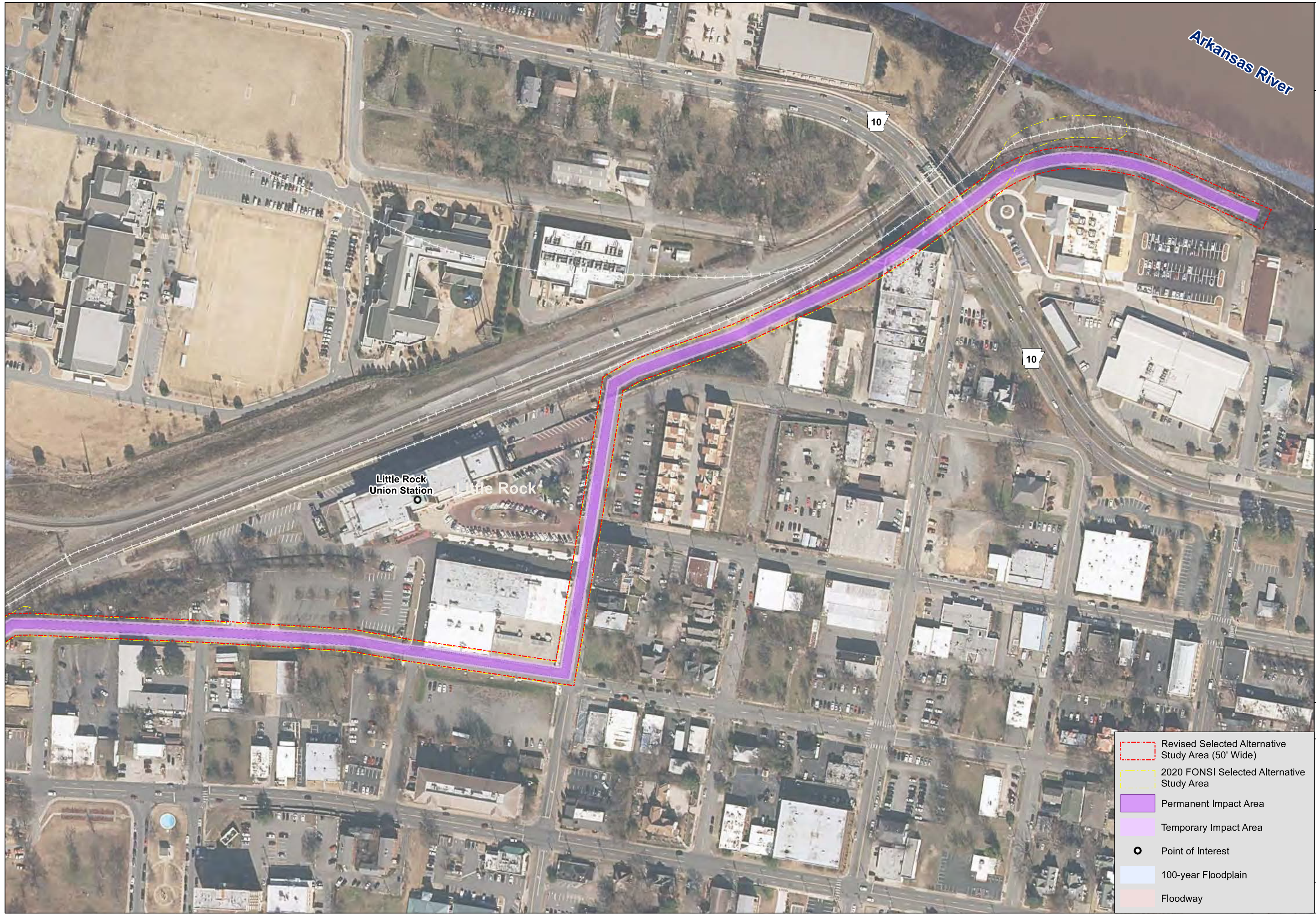

PULASKI, GARLAND, AND SALINE COUNTIES
 ARKANSAS
 SOUTHWEST TRAIL SYSTEM

JOB NO.: 061562
 DATE: MAY 2022

- Revised Selected Alternative Study Area (50' Wide)
- 2020 FONSI Selected Alternative Study Area
- Permanent Impact Area
- Temporary Impact Area
- Point of Interest
- 100-year Floodplain
- Floodway

WETLAND &
 STREAM
 DELINEATION
 REPORT